Provincial Library Dec 55

The Vulcan Advocate

"Serves the Heart of Southern Alberta's Wheat Belt"

43rd Year, No. 3 | THE VULCAN ADVOCATE, THURSDAY, AUGUST 25, 1955 | Subscription $2.50 a year in advance

ALBERTA PROVINCIAL LIBRARY AUG 29 1955 EDMONTON

Sponsored by Hockey Club

Professional Wrestling At Arena Proves Entertaining

The first professional wrestling matches held at Vulcan in many years entertained a crowd of about 350 Wednesday evening of last week at the Vulcan Arena. Four heavyweigh wrestlers were featured: Con Bruno of Brooklyn, N.Y.; King Toby, of Columbus, O.; Stu Hart of Calgary and Pat Meehan of Edmonton. The latter two are former Canadian amateur heavyweight wrestling champions.

In the first match, Con Bruno's unorthodox tactics led to him being disqualified, with the one-fall match being awarded his opponent, Stu Hart.

In the second one-fall, 30-minute time limit match, the popular Pat Meehan finally pinned King Toby to win the event.

Bruno and Toby paired up against Hart and Meehan in the main event, an Australian tag team match. They dropped the first fall, won the second and lost the third, the result proving popular with the crowd.

Although attendance was somewhat disappointing, another card with topnotch heavyweight wrestlers is planned by the sponsors, the Vulcan Senior Hockey Club.

MAJORVILLE

Clare Francis, Lorne and Leslie of Longview, spent a couple of days fishing at the river last week.

Carol Winch accompanied Mr. and Mrs. Chester Thompson to Bellingham, Wash., for a week' vacation.

Mr. and Mrs. Cliff Clarke were in the district at the weekend.

Sunday guests at the home of Mr. and Mrs. Bert Clemmons were Mr. and Mrs. Burton Hingley of Champion and Mr. and Mrs. Ernie Heather of Queenstown.

Mr. and Mrs. Sandy Henry went to Morrin at the weekend where they were guests at the home of their son-in-law and daughter, Mr. and Mrs. Ted Kiemele. On their return they were accompanied by Mrs. Kiemele and small son Roddy.

On Sunday the family of Erie Vooys gathered at the river for a picnic to celebrate his 83rd birthday which was on August 10th. Erie is still well and active and although he retired to Vancouver a few years ago he drives his car back to the farm each summer for a vacation. His friends send him happy birthday wishes. It was also a picnic for Mrs. Leonard Vooys, whose birthday is on the same day, so 'happy birthday wishes' to her also.

• • •

Candle-lit Ceremony Solemnized At Cardston United Church

A lovely candle-lit double-ring ceremony was solemnized on Monday evening in the United Church at Cardston when Beatrice Louise, daughter of Mr. and Mrs. W. F. Kiemele of Milo, became the bride of Robert Hately, son of Mrs. Anne Hately of Del Bonita. Rev. Douglas Berry performed the ceremony.

The bride who was given in marriage by her father, chose a ballerina length frock of nylon net and lace over satin. The full skirt featured alternate bands of net and lace. The sleeveless lace bodice was topped with a long sleeved lace bolero. Her finger-tip veil was fastened to a beaded bandeau and she carried a bouquet of red roses and white carnations.

Leoma Kiemel was her sister's bridesmaid. She wore a ballerina length frock of mauve nylon net and lace over taffeta. The sleeveless lace bodice was topped with a lace bolero. The brides-matron, Mrs. Bert Still, the groom's sister, wore a ballerina length frock of turquoise nylon taffeta. The bodice featured a peplum and a white hand embroidered Peter Pan collar. Both attendants carried a colonial bouquet of tinted summer flowers and wore floral headdresses.

The groom was attended by Bill Hansen and Bert Still. Ushers were Keith Kiemel, brother of the bride, and Terry Helgeson.

After the ceremony, a reception was held in the church basement. The bride's table was centred with a three-tiered wedding cake, baked by the groom's mother, and flanked by bowls of summer flowers and white tapers.

For her daughter's wedding, Mrs. Kiemele chose a navy sheer frock with black accessories, and the groom's mother chose a nylon taffeta floral with white background and white accessories. Both wore corsags of pink carnations.

During the signing of the register, Mrs. Douglas Berry sang, "Through the Years," accompanied by Carol Wood who also played the wedding music.

Rev. Berry proposed the toast to the bride, to which the groom responded. For the honeymoon trip to points in B.C., the bride changed to a blue-green shot nlyon taffeta frock with white accessories. On their return they will take up residence on the groom's farm at Del Bonita, Alta.

Guests from this district attending the wedding were Mr. and Mrs. Gilbert Vooys, Mrs. Leonard Vooys and Ken, Mr. and Mrs Ernie Kiemele, George Kiemele, Mrs. Gordon Boyd, Mrs. Hugh Winch, Mrs. Bert Clemmons Mr. and Mrs. M. Clemmons, and the immediate family of the bride.

GARAGE SERVICE

Open on Sunday from 10 a.m. to 8 p.m., and until 8 p.m. each day this coming week.

Scales Motors

Shooting Ducks For Crop Protection

(Continued From Last Week)

GENERAL CONDITIONS

Any person killing birds to protect cereal crops under either a general or a local permit must not kill birds which are not actually in or over the crops which he is protecting. The reason for this is obvious: it is so that the crop protection may be most efficient, and also that the permit may not be made the excuse for mere sport or pot hunting.

For similar reasons, a person shooting under a permit must not discharge firearms within 50 yards of any water area. As fifty yards is a normal shotgun range, this restriction will not prevent him from shooting at birds anywhere within the field which he is protecting. Another reason is that only a few kinds of ducks—chiefly mallards and pintails — damage grain crops. A slough beside a grain field may contain numbers of waterfowl, but many — possibly all — of the ducks in the slough may have no interest in the grain. Shooting the ducks in the slough may therefore be killing harmless birds while the real culprits are busy in the field.

There is no limit on the number of birds which may be killed by a man shooting under a crop-protection permit. This is reasonable, because the protection would be useless if the farmer had to stop shooting after killing a fixed number of birds. There is, however, a limit on the number of ducks a man may Possess, varying from province to province; in Saskatchewan and Alberta the limit is generous, provided that half or more of the ducks possessed are mallards (the principal grain-eaters). (For details see the Migratory Bird Regulations). If a man shooting ducks under permit kills more than the possession limit, he should try not to waste the good food; he should give away the extra ducks to friends, perhaps to hospitals, and he will still have a good supply left for himself. It is against the law to sell wild ducks.

A man shooting under a crop-protection permit must not use blinds or other concealment, duck or goose calls or decoys. This, as will quickly be seen, is quite reasonable. The object of the permit is to protect crops, not to kill ducks. A man staying in a blind in one spot, attracting birds to him by calls or decoys, will probably kill more ducks than if he were walking over the field, but he will certainly be doing less to protect the crops throughout the field; and he may even be wasting effort and ammunition (from the farmer's point of view) by attracting and killing ducks which are not actually grain-eaters or which would otherwise have stayed out of the field.

It is advisable, wherever possible, for the shooter to have a good dog, to retrieve dead and wounded birds.

Fay Sehmidt and Sylvia Savage spent last week at Red Rock Canyon, Waterton Lakes, at the CGIT camp.

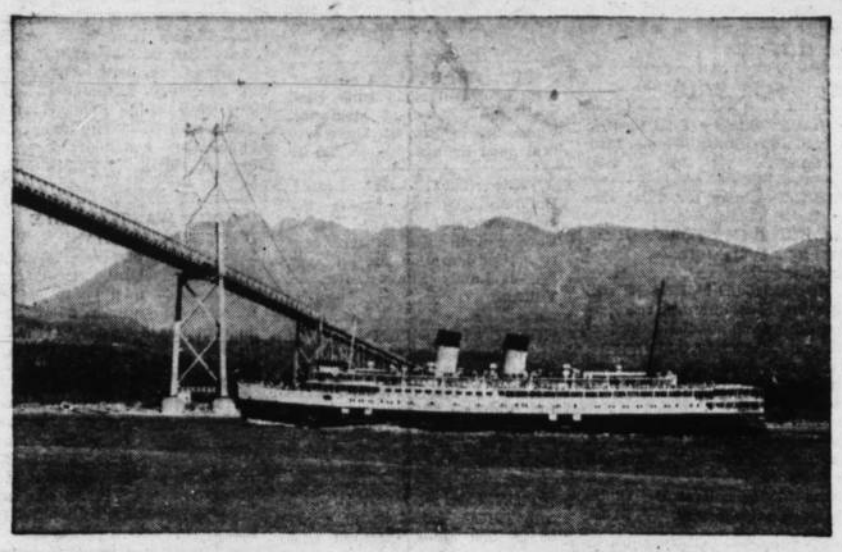

C. W. N. A. CRUISE SHIPS — An feature of the 36th Annual Convention of the Canadian Weekly Newspapers Association at Vancouver The cruise for the newspaper delegates and their wives will be provided in the Canadian Pacific Railway's beautiful coastal steamer, Princess Patricia, which normally plies the famous "triangle route," linking Vancouver, Victoria and Seattle. —Canadian Pacific Photo evening cruise, Tuesday, September 13th, around Vancouver Harbour through beautiful Burrard Inlet and the Gulf of Georgia will be a

Hamel-Smith Rites At Black Diamond

Amidst banks of peonies and other summer flowers, a very pretty wedding was solemnized at a nuptial mass when Madeline Margaret, youngest daughter of Mr. and Mrs. Charley Smith, became the bride of Mr. Armand Hamel of Okotoks. Rev. E. E. Mulvill officiated.

The bride, who was given in marriage by her father, chose as her gown a white floor length net over satin, featuring a seeded pearl neckline, chantilly lace lily-pointed sleeves. The slim waist line flowed into a pleated net all around torso hipline peplum accentuated with a floor length train of chantilly lace. Her fingertip veil misted from a pearl tiara and she carried a bouquet of Ko-Ko-Mo carnations.

Matrons of honor were Mrs. Aileen Jones and Mrs. Theresia Downey. They chose similar gowns of green and pink net over taffeta respectively with chapel veils and sequined headdresses. Their bouquet were yellow and blue marguerites.

Miss Donna Briggs, niece of the bride, was bridesmaid. She chose blue ruffled net over taffeta with matching headdress and carried a bouquet of pink marguerites.

Flower girls, little Misses Mary Downey and Lynn Briggs, nieces of the bride, were daintily dressed in white floral organdy over green taffeta and carried baskets of roesbuds and yellow marguerites.

Mother of the bride wore an afternoon summer frock of silk floral print. Her corsage was of pink carnations.

Maurice Hamel of Kamloops, brother of the groom, was bestman, while Paul Hamel of Spirit River and Thomas Smith of Black Diamond acted as ushers.

Mr. Cox of Calgary gave several beautiful renditions during the wedding to the accompaniment of Mrs. Mappleback at the organ.

A reception followed the wedding ceermony in the Parish hall The bride's table was centred with a three-tiered wedding cake flanked with tall white tapers daintily adorned with pink rosebuds. Thomas Smith was toastmaster and Rev. Father Mulvill proposed the toast to the bride.

Mr. and Mrs. Hamel left on a honeymoon at Maerstin, Sask., and will reside in the Okoroks district on their return.

• • •

Out-of-town guests for the Hamel-Smith wedding included, Miss Dorothy Hamel, Ottawa; Paul Hamel, Spiirt River; Maurice Hamel, Kamloops; Mr. and Mrs. Kleber Morel and family, Three Hills; Mr. and Mrs. J. B. Morel, Mrs. Geo. Jackson, Mrs. Ed Wniters, all of Calgary; Mr. and Mrs. Leo Spanke of Vulcan and Mrs. Joe Spanke of Hanford, Calif.

THE WEATHER

Cool dry weather has prevailed over the district this past week. By this weekend swathing of barley and some wheat should be well underway.

The so-called "variety meats, which include liver, kidney, brains, heart and sweetbread are not only more economical than the higher priced cuts but they are richer in iron and other nutrients.

Provincial Holiday Sept. 1

There will be two public holidays in early September this year instead of the usual one.

Thursday, Sept. 1, has been declared a provincial holiday and will be observed as Jubilee Day. Stores and other businesses will be closed, with only cafes, one garage and businesses which normally operate on holidays being open. No special observance of the day is planned in Vulcan.

The regular Labour Day holiday will be observed throughout Canada on Monday, Sept. 5. This will be the last long weekend holiday before Thanksgiving.

Garage Fire Cause Unknown

Fire of undetermined origin occurred in a garage at the back of the residence owned by A. B. Graham Thursday afternoon.

The siren sounded at 5:20 p.m. with the fire brigade, under Fire Chief Art Scott, responding promptly. The garage had been used as a storeroom and contained old tires, tubes, newspapers, etc. which apparently had been smoldering for some time before the blaze was discovered and the alarm turned in. Although the flames were quickly extinguished, the inside of the frame structure was badly charred and it will have to be demolished.

SERVICE BOARD NOTES

H. S. Burns, Field Supervisor

We think everyone will agree that the year 1955 has been an ideal one for the propagation of noxious weeds, particularly thistles and wild oats. These weeds are endowed by nature to be very capable of looking after themselves, and constant vigilance is needed to keep them in their rightful place. It is heartening to know that chemical control may be on the way for the control of wild oats. In the August issue of the Country Guide, Prof. L. H. Shebeski, head of the Plant Science Department of the University of Manitoba, says that a number of new chemicals now under test appear particularly promising. At least one of these has been giving excellent control of wild oats at Winnipeg in sugar beets, field peas, rape and sunflower. Two of the new chemicals seem to possess the ability to knock out wild oats without damaging flax or barley. Since these experiments were conducted under ideal conditions further testing is necessary, particularly on land with a heavy trash cover in which it would be difficult to mix the chemicals with the soil. Tests must also be made on a variety of soil types and under different and varying climatic conditions before these chemicals can be recommended for use on farms. However, I do feel confident, in spite of these reservations, that within a year or two we will be able to recommend chemicals for the control of wild oats under a wide range of conditions. We, along with a large number of western farmers, will welcome the day when chemical control of this weed will be possible.

WSWS Holds Regular Meeting

The WSWS of the E.U.B. Church met at the home of Mr. and Mrs. Alex Kaiser, August 16. Mrs. Ed. Hartung was in charge of Devotions and also gave a very inspiring and uplifting mesage on "The Call at Christians to the Lord's Service." The meeting closed with prayers by Mrs. Henry Lebsack and Mrs. P. A. Wildeman.

The business meeting opened with Mrs. Dave Schierman presiding. Roll was called and minutes of the previous meeting were read and adopted. It was decided to collect clothing for the Bethany Children's Home at Wetaskiwin, to be sent in the near future. The business meeting closed with the Lord's Prayer, and a very delicious lunch served by the hostess, Mrs. Kaiser.

The next meeting will be held at the home of Mrs. Charles Budd, September 21.

Pheasant Season Opens Oct. 15

Upland game bird season in Alberta this year starts on Saturday, October 15th to November 30th, for pheasants, Hungarian Partridge, prairie chicken and ruffed grouse.

Hours of shooting are: pheasants, 10:00 a.m. to one-half hour after sunset; all others, from one-half hour before sunrise to one-half hour after sunset.

Bag limits: five per day of each species.

Possession limits: 20 of each species.

Duck season opens in the southern part of the province on Sept. 7th to Dec. 10th with daily bag limits of ducks, 10; geese 5. Possession limits are: ducks, 40 (of which not more than 20 may be ducks other than mallards); geese, 15.

LOCAL ITEMS

Mr. and Mrs. J. David Jantzie of Coronation with their family Timmy and Teddy, and Mr. and Mrs. Bill Hutchinson of Vermilion were recent guests at the home of Mr. and Mrs. D. O. Jantzie. The little boys remained with their grandparents for a week while their parents and the Hutchinsons drove to Waterton and points in the U.S.A. for a short vacation.

Mrs. L. Hammer and Betty returned last Wednesday from a 3-week trip to Traverse City, Michigan, where they visited with Mrs. Hammer's brother, Clarence Davis, who she had not seen for 32 years. They also had the great pleasure of seeing for the first time Nola David Witts, sister of Max Witts. Nola is now a secretary for the Mercury Division of the Ford Motor Co. in Detroit.

Mrs. E. Schmidt and family are spending this week at Gull Lake.

Mr. and Mrs. E. A. Blom are happy to announce the birth of their baby, a boy, 7 lbs., 8 oz. born on Sunday Aug. 21 in the Royal Alex hospital in Edmonton. Mrs. Blom is the former Yvonne Somerville.

Sponsors, Can. Legion and Auxiliary

Decoration Day To Be Held Sunday, August 28

Decoration Day will be observed Sunday, August 28, commencing at 2:30 p.m. with services being conducted by Rev. J. C. E. Reuss, padre of the local Canadian Legion branch.

The public is cordially invited to attend to pay tribute to the memory of the men of two wars, who are buried in the local cemetery. All graves in the Field of Honor, as well as those of service personnel, buried in family plots, will be decorated with flowers, by committees from the Canadian Legion and Auxiliary, prior to the service.

A good attendance is respectfully requested at this annual service.

Wins Appeal In Cattle Case

An appeal by C. W. Loose, of Vulcan, Alberta, against his conviction in Vulcan Police Court of failing to have his cattle separated from other cattle and under proper restraint contrary to the Live Stock Disease Act was allowed by Mr. Justice Neil Primrose of the Alberta Supreme Court in a judgement delivered on August 16th.

Mr. Loose was convicted on April 27 at Vulcan after a lengthy trial before Magistrate W. A. Shields. Evidence was given before the Magistrate that a notice was sent to Mr. Loose to assemble all of his cattle for vaccination. Counsel for the accused contended that there was nothing in the Act that required the vaccination of all cattle, and that the notice was null and void.

In his written reasons for judgment, Mr. Justice Primrose stated that there was no evidence before the Magistrate that Mr. Loose's catte were heifer calves under the age of 8 months, and that the conviction was therefore improper. The conviction was also improper because it purported to convict of several offences. Under the Criminal Code each offence must be set out as a separate count, and this was not done by the Crown Counsel.

An appeal by way of stated case to the Supreme Court was taken by Mr. Loose immediately after the conviction. The appeal was argued by Eugene Kush, counsel for

Government liquor authorities operate some 650 retail stores in Canada.

Williams-Collicutt Wedding Rites

Before an altar banked with pink and white gladioli and ferns Miss Joyce Collicutt and Dr. John A. Williams exchanged vows at the Alliance Tabernacle in Moose Jaw, Sask. Rev. P. K. Currie of Edmonton, Alta., performed the late afternoon ceremony. The bride is the eldest daughter of Mr. and Mrs. A. R. Collicutt of Moose Jaw, and the groom is the eldest son of Mr. and Mrs. James Williams of Ensign.

The bride, given in marriage by her father, chose a princess lined dress of gleaming bridal satin and daintily embroidered nylon tulle. The scoop neckline was edged with satin loops. Her scalloped-length veil of illusion missed from a lace cap adorned with fans of finely pleated tulle, rhinestones and iridescent sequins. She carried a bouquet of white gladioli, pink roses and stephanotis. A double strand of cultured pearls and tiny matching earrings, gift of the groom, completed her attire.

Miss Joan Burden of Vancouver, Mrs. Keith Page of Edmonton and Miss Diane Collicutt, sister of the bride, attended the bride. Miss Burden and Mrs. Page wore identical cocktail length gowns of aqua crystalette Their dresses featured bouffant skirts and pleated shoulder drape. Matching pleated bandeaus and linen shoes. They carried bouquets of pink gladioli. Diane Collicutt wore a dress of aqua crystallette also featuring a cape collar and bow tied at the back. She carried a nosegay of spray mums centred with a pink gladioli.

Henry Finlayson of Ensign attended the groom as bestman and Dick Williams and David Ruark were the ushers. Danny Tait sang the Lord's Prayer by Malotte, preceding the ceremony and the Wedding Benediction during the signing of the Register. He was accompanied by Frank Godley at the organ.

William Armstrong, uncle of the bride, proposed the toast to the bride at the reception held in the banquet hall of the Harwood Hotel. Rev. P. K. Currie spoke briefly following the banquet.

For a trip to Banff and Lake Louise, the bride choose a sheath dress and matching jacket of aqua linen. The jacket featured a cape collar embroidered with rhinestones and matching beads. Honey beige shoes and bag and white hat completed her ensemble.

Dr. and Mrs. Williams will reside in Calgary where the groom is interning at the Calgary General hospital.

The Vulcan Advocate

"Serves the Heart of Southern Alberta's Wheat Belt"

Member Canadian Weekly Newspapers Association and Alberta Division, C.W.N.A.

Founded in 1913 by Charles Clark

An Independent Weekly Newspaper issued every Thursday morning at the office of publication, Vulcan Alberta. Subscription price per year: In Canada $2.50, United States and other countries $3.50. Single copy 7c. Advertising rates furnished on request.

Authorized as Second-class Mail by the Post Office Department, Ottawa

Member Audit Bureau of Circulations

R. C. R. MUNRO
Editor and Publisher

Administration Costs Of Wheat Board

(Leduc Representative)

A recent news story in the Regina Leader-Post brings out some figures which may be of interest to our readers and for this reason we venture to quote it here. While the figures refer particularly to Regina, we imagine that they are equally applicable to this district or to any other area.

The Regina paper points out that, on the 1953-54 wheat crop the average selling price was $1.73 per bushel (basis No. 1 Northern in store Fort William or Vancouver); the price to farmers in the Regina area was $1.39½. Of the 33½ cent spread, transportation accounted for 12 cents, handling charges, insurance, etc., 4½ cents; the remaining 17 cents was swallowed up by storage charges (10c per bushel per year) and administrative costs of the Canadian Wheat Board, etc.

From a practical point of view, it does not seem that too much can be done to reduce some of these items. We have no idea at all if the storage charges, handling charges, insurance. and storage charges are exactly what they should be—the fact remains that they are established by use over a large number of years and, presumably if they were far out of line some farm organization would have publicised the fact. On this basis, we assume that they are reasonable and just. The only factor about which there is some room for doubt is the matter of the 7 cents covered under the classification "administrative costs of the Canadian Wheat Board, etc." It must be obvious that an organization of the size of the Canadian Wheat Board necessarily piles up a great deal of administrative expense—any attempt to cut these costs unreasonably low would probably result in loss of efficiency and, ultimately, in still lower returns to the growers. However, that is not to say there is not room for some economies in the matter of operation and administration. We have no clue as to what the costs of administration should be but the figure of 7 cents seems rather high. We don't know of many farmers who are advocating a return to the older system of marketing but it is possible to pay too much for the security and advantages received. As the Regina paper points out, if only three cents a bushel could be pared from this 33½ cent spread, western farmers would have received some $12 million more than they did.

Hard Cash

There has recently been a movement sponsored by the Retail Merchants' Association to have the fifty-cent piece and the $2 bill withdrawn from the national currency. So far, the Hon. Walter Harris has resisted the pressure. In matters of currency, the Finance Minister points out, the government follows public demand. There is still a strong continuing demand for the fifty-cent piece and the two dollar bill.

The two dollar bill will still buy almost anything that a one dollar bill bought ten years ago, so it is a handy piece of currency to have about. As for the fifty-cent piece, it is a good coin from any point of view, practical, sentimental or numismatic. It is useful for collection plates, tips, handouts and office levies in case of sickness. It may not be designed for cash registers and meters, but it fits comfortably into any pocket, where it is infinitely more reassuring than two quarters, either one of which may turn out on examination to be a nickel.

If the Retail Merchants' Association is in earnest about currency reform, why not get behind a Canadian nickel that can't be mistaken for a quarter, or a good solid quarter that is instantly distinguishable from a nickel?

—Saturday Night

Keeping In Forms

Printers and publishers who wonder why the Queen's Printer in Ottawa has to tie up so much of the printing craft help at high rates, making it hard to hire and hold compositors, typesetters and other craftsmen, might take a look at some of the government's "needs." The annual report of the office service division of the Department of Transport for the year ended March 31, 1953, for example, on the subject of printed forms in use, ruins a perfectly good note of cheer (29 forms were cancelled) by saying that 202 new forms were instituted. "Leaving in use" it adds casually, 3,652 forms. For one division of one department.

—The Printed Word

Classifieds

Classified Advertising Rates
2 cents per word first insertion, minimum charge 50 cents; 1 cent per word second and subsequent insertions, minimum charge 25 cents.
In Memoriams are charged at 2 cents per word with a minimum charge of 75 cents.

FOR SALE

FOR SALE—Findlay Coal-Electric Combination Stove. Phone 1510, Vulcan. 1-3p

FOR SALE—Cheap for quick disposal.
WELL BUILT 1½ STOREY House, new forced air furnace, good location.
ALL HOUSEHOLD FURNISHINGS including electric stove, refrigerator, dining room suite, 2 chesterfield suites (one sectional) practically new bedroom suite, boys' bunk beds, 2 cots and other miscellaneous items.
1953 BUICK 4-DOOR SEDAN, has only 23,000 miles on it in perfect condition, all new tires. Part can be financed.
Phone 143 or call at Dr. Gibb's residence after 6 p.m. 51-tfc

WHEAT CENTRE MOTORS
GOOD USED CARS & TRUCKS

1947 Olds Coupe	$675
1946 Plymouth Sedan	$375
1951 Monarch Sedan	$1175
1951 Meteor Sedan	$1075
1952 Ford ½ ton. low mileage, very reasonable	$1050
1950 Mercury ½ ton, new motor, good body and tires	$725
1952 Mercury ½ ton, new motor	$664
1949 Mercury 3-ton, c. and cab	$650
1950 Studebaker Sedan	$550

—Phone 96, Vulcan—
WHEAT CENTRE MOTORS

FOR SALE—Weaner and Feeder pigs. Phone 401, Vulcan, Gerry Going. 42-tfc

HOUSE TRAILER — Size 7x20, masonite construction. Phone 142, Vulcan. 2-tfc

FOR SALE—House trailer, 8x16, with built-in cupboards and wired for 110. Phone R820, Milo. 2-3c

FOR SALE—GARDEN Ornaments. Large, colorful variety. Apply Mrs. A. J. Smith, Phone 40 ring 2, Vulcan. 2-2c

FOR SALE—Model 27 Massey-Harris Combine. Will take wheat for trade. In good shape and running order. Also Robin truck loader. Will take wheat for trading. Fred Mandeville, Phone R207, Rainier, Alta. 1-4p

with transport. Belt Drive.
1946 No. 5, 16 FT. Massey Swather with transport.
Both Swathers are in good condition. W. A. Shields, Phone 66 or 303, Vulcan. 3-1c

MASSEY-HARRIS Self - propelled Combine Model 21. $2250. Would exchange for grain or some stock of equal value. Phone R311, Vulcan. 3-1p

FOR SALE—Two Holstein heifers to freshen the end of August. Bangs vaccinated. Apply R. Cutler, Kirkcaldy. 3-1p

FOR SALE—A set of the Champlin Encyclopaedia 12 books, like new. Comes in handy for a high school student. Phone 282, Vulcan. 3-2p

FOR SALE—Canvas, 12 or 15 ft., 36 inches wide, used one season. Also Massey ground drive, 15 ft., suitable for repairs. Phone 1919, Jack Hunter, Ensign. 3-3c

1948 MASSEY-HARRIS 10 FT. P.T.O. Combine in reasonably good condition. Nearly new canvas. $300. Phone 412, Milo, A. E. Heather. 3-4c

FOR SALE— McCormick Deering 8 ft. straight Combine, in good running condition. All steel International power take-off model. Price $400 cash. Phone Henry Nelson R504, Nanton. 3-2c

FOR SALE—1953 M.-H. 90 Combine and pick-up. Ready for the field. $3500. Ballard Farm Supply, Black Diamond. 3-1c

TRINDL SUPER INDUSTRIAL Arc Welder. For farm use, work on 3KV. Price $80. Phone 711, Nanton, or write Box 221, Nanton. 3-2p

COMBINE SPECIALS: 1 Oliver Grain Master $475; 1—1947 I.H.C. 123 S.P. 12 ft Combine $1400; 1—1948 G.4, M.M. 12 ft. Combine, $1150. Apply J. Worthington, Champion, or Phone 18, Champion. 3-1c

MASSEY-HARRIS 26 Combine with pick-up and reel. Latest model. Done only 300 acres, ready to go for $2500. Jim's Body Shop, Champion. 3-1c

FEED OATS, 60 cents per bushel. 1½ miles South of Armada, W. H. Lucas. 2-2p

HOUSES & FARMS

SMALL COMPACT Modern House for sale. Apply Vulcan Advocate. 3-1p

TO BUY OR SELL a house or farm land contact J. Lundy Findlay, Real Estate and Insurance. Phone 228 or Res. 61. Have several good listings. 36-tfc

SECTION NORTH OF Ensign. Buildings. 400 acres broken, 240 acres excellent pasture, creek, flowing well. $40 an acre, half cash. Consideration for all cash. See J. Lundy Findlay, Realtor, Vulcan. 46-tfc

VARIETY OF HOUSES— 2 to 4 bedrooms, modern, various locations, priced from $3,500 to $15,000. See J. Lundy Findlay, Realtor, Vulcan. More and better selections of house listings than ever before. Also have several good farms listed for sale. 50-tfc

SECTION NORTH-WEST of Vulcan. 360 acres No. 6 soil, cultivated. 280 acres excellent pasture with creek running through. Buildings will support 100 head cattle. $45 an acre, cash. See J. Lundy Findlay, Realtor, Vulcan. 46-tfc

FARM FOR SALE IN VULCAN DISTRICT — Consisting of 800 acres; 300 acres wheat, 50 acres of oats, 400 acres summerfallow, and 50 acres of pasture. Fully modern 8 room home. Barn, 2 machine sheds, 1—10,000 bushel Granary and 6 smaller granaries. Don't overlook this property if looking for a fine farm. Apply G. A. Sales & Co. for further particulars. 2-3c

FOR SALE—House 14x32, double boarded inside and outside and also shingled outside. Would make a good granary. Located in Champion. Call at the Advocate for information. 2-2p

FOR SALE— 2 bedroom house, modern, acre of land. Decorated inside last fall. Apply John Jamison, Phone 39. 51-tfc

FIVE-ROOM HOUSE for sale. Double plumbing, basement, new heating system. Cash or terms. Apply J. M. Jamison, Phone 39 or 28. 51-tfc

TWO BEDROOM HOUSE, modern. Garage. Centrally located, Apply J. M. Jamison, Phone 39 or 28. 3-tfc

WANTED

BALING WANTED—For your baling requirements, contact Merle Smith, Phone R203. 47-tfc

FOR BALING REQUIREMENTS, Phone 507, Lomond, R. Elliott. 47-12p

CUSTOM HAYING AND BALING, both or separately. Reasonable rates. D. H. Laing, Carseland, Phone 705, Arrowwood. 47-8p

FOR YOUR BALING Requirements, Phone 1919, Jack Hunter. 46-tfc

WE WILL TAKE cattle or hogs, Barley, Oats or Feed Wheat as a portion of the payment on any of our used trucks, cars or farm machinery. Come in and make a deal. Richardson & Gould Ltd., Vulcan. 1-tfc

TAKE ELEMIN for better health. Elemin minerals and vitamin minerals. Agent wanted in your district. Southern Alberta Elemin Distributors. Box 451, Calgary. 38-tfc

WANTED—News correspondent for the Milo district. Write the Editor, Vulcan Advocate for further information.

WANTED — Custom Combining. Will take some wheat in payment. Phone 2207 or write Box 274, Vulcan. 2-2p

WANTED TO BUY—Late model combine in top shape. Also small threshing machine. Give full particulars. Box 268, Okotoks. 2-2p

WANTED—JOHN DEERE or I.H.C Double Disc in A-1 shape. Phone 1303, Okotoks. 3-3c

CISTERNS, CELLARS, Trenches, dug with Back Hoe digger. R. Hostetler, Phone 58, Lomond, Alta. 3-6c

HELP WANTED

GOOD TYPIST REQUIRED—Part or full time, for law office. J. M. Jamison, Phone 39. 50-tfc

WANTED— Responsible elderly lady to look after three children while mother is in hospital. Enquire at Advocate Office. 3-2p

WANTED—by the Foothills Health Unit, High River, Public Health Nurse for the town of Vulcan, Alta. Provincial salary scale, plus bonus. Commencing salary according to qualifications and experience. Pension scheme, car provided. Apply E. M. Bowland, Medical Officer of Health, High River. 3-1c

SPARE TIME OPPORTUNITY $100 A MONTH GUARANTEED INCOME managing vending machien route Easy outdoor work. Requires 4 spare time hours weekly at start. Can be built to full time. No selling involved. Experience NOT necessary. References and $530.00 cash capital required which is fully secured. Write today, including phone and hours presently employed. BOX K, Vulcan Advocate. 2-2c

HELP WANTED, MALE

FIRST CLASS MECHANICS, 'Ford Men' given preference. Welding experience helpful. Sober, fully experienced men only apply. References required. First class guaranteed wages. WHEAT CENTRE MOTORS, VULCAN,

LEARN HAIRDRESSING

Women wanted — Greater Opportunity—Better pay — Pleasant work. Catalogue free. Write Marvel Hairdressing Schools, 326A-8th Ave. W., Calgary. Branches: Edmonton, Regina. Saskatoon and Winnipeg. Canada's National System.

ESTRAY

RED COW and calf strayed to my farm about three weeks ago. No visible brand. Owner to pay for this ad. W. M. Diemert, 10 miles straight south of Vulcan. 2-2c

LOST

LOST—Brown suitcase on Monday, August 15, between Vulcan and High River on Highway No 23. Finder please leave at Advocate. 3-3p

FOR RENT

FOR RENT—Furnished cabin with gas. Also rooms for rent. Phone 375, H. G. Nault, Vulcan. 1-3c

COMFORTABLE ROOMS For rent. Phone 283. 44tfc

MODERN 1, 2 or 3-bedroom suite, main floor or basement, available Aug 1. Also single rooms for rent. Centrally located. Phone 366, Mrs. H. Marshall, Vulcan. 47-tfc

NOTICES

WHEEL ALIGNMENT and Wheel Balancing. Stop road wander and tire wear. Phone 96 for appointment. Wheat Centre Motors, Vulcan. 47-tfc.

ST. ALDHELM'S ANGLICAN CHURCH, VULCAN
Rev. J. C. E. Reuss
Sunday, August 28th
Holy Communion, 8 A.M.
Evening Prayer, 7:30 P.M.
Out-of-Town Appointments
Emmanuel Church, Carmangay, Holy Communion 11 o'clock.

THE MILO-ENCHANT PARISH of the Evangelical Lutheran Church of Canada
N. D. Foster, Pastor
Box 30 Lomond, Alta.

CHURCH OF CHRIST
Vulcan
J. R. Chapman, Minister
Services 11 a.m. and 7:30 p.m.

BETHEL LUTHERAN CHURCH
Vulcan
Rev. J. Ulmer
Listen to the Lutheran Hour every Sunday at 9:30 a.m. over C.F.CN.

EVANGELICAL FREE CHURCH OF CHAMPION
Pastor L. Fair Phone 48
Sunday, August 28th
Sunday School, 11 A.M.
Worship Service, 12:00
Topic: "The Church at Ephesus" or "Deceased Fundamentalism."
Carmangay Sunday School, 3 P.M
Evening Evangelism, 7:30 P.M.
Wednesday, 8:00 P.M.
Bible Study: "Revelation."
Come With Your Family to
"THE FRIENDLY CHURCH"

IN MEMORIAM

MARSHMAN— In loving memory of Mrs. Hilda Marshman, who passed away Aug 20, 1941.
"You are gone but not forgotten,
By the ones who loved you best;
And our love for you will linger,
Until we too are laid to rest."
—Ever remembered by her husband Ed, sons and daughters.

Try a Classified — quick results at low cost.

If the limbs and muscles ache and the eyes become tired while driving, the driver should stop his car and get out and walk about for a few minutes. A cup of hot tea or coffee will usually help to banish driving fatigue.

THE LIQUOR CONTROL ACT
APPLICATION FOR HOTEL BEER LICENCE

Public notice is hereby given that the undersigned intends to apply to The Alberta Liquor Control Board for a License to sell Beer by the glass or open bottle, for consumption on the licenced portion of the premises, and also to sell Beer by the unopened bottle for consumption elsewhere than on the licenced premises, in conformity with the provisions of The Liquor Control Act and the Regulations made thereunder, with respect to the following described premises:
Beer Salesroom on the south side of the ground floor of the Queenstown Hotel, situated on Lots 4 and 5, in Block 2, Plan No. 7780 D.L., Queenstown, Alberta.
Dated at Queenstown, Alberta, this 8th day of August, 1955.
GEORGE F. HARLEY
7209 Macleod Trail, R.R. No. 3
Calgary, Alta.
(Applicant)

Any person wishing to protest against the issuance of a Beer Licence to the applicant should notify the **Alberta Liquor Control Board, Edmonton, Alberta,** in writing, within thirty days of the date shown at the foot of this advertisement. 1-4

NOTICE TO CREDITORS

IN THE MATTER OF THE ESTATE OF BARBARA TAYLOR, late of Vulcan, in the Province of Alberta, Widow, deceased.
NOTICE IS HEREBY GIVEN that all persons having claims on the Estate of BARBARA TAYLOR, who died on the 2nd day of April, A.D. 1955, are required to file with the undersigned Solicitors for the Administrator of her estate by the 7th day of October, A.D. 1955, a full statement, duly verified, of their claims and of any securities held by them and that after that date the Administrator will distribute the Assets of the Deceased among the parties thereto entitled, having regard only to the claims of which notice has been filed or brought to his attention.
DATED at the Town of Vulcan in the Province of Alberta, this 19th day of August, A.D. 1955.
Russel David Robbie
by his Solicitors
Jamison and Kush
VULCAN, Alberta. 3-2

WISCONSIN SALES
OVERHAULING & COMPLETE PARTS SERVICE
Sparks Auto Sales
Phone 2042
HIGH RIVER

Don't
. . . GIVE THAT PRINTING JOB TO A CITY SALESMAN.
FOR BEST OF QUALITY PRINTING AT LOWEST POSSIBLE PRICES—SEE
The Advocate
PHONE 36, VULCAN

Practical Courses
in
Agriculture & Homemaking
offered at
ALBERTA SCHOOLS OF AGRICULTURE & HOME ECONOMICS
★ UP-TO-DATE COURSES ★ MODERN FACILITIES
★ COMPETENT INSTRUCTORS
WITH SOUND PRACTICAL BACKGROUND
UNEQUALLED DORMITORY LIFE
Excellent extra-curricular program
Sports — Social Life — Literary Activities
FOR ADDITIONAL INFORMATION WRITE TO:
The Schools of Agriculture and Home Economics
OLDS — VERMILION — FAIRVIEW
or to
DEPARTMENT OF AGRICULTURE
Government of the Province of Alberta
HON. L. C. HALMRAST, Minister — R. M. PUTNAM, Deputy Minister

HARVEST SPECIALS

John Deere S.P. Combine
Completely overhauled. We will take half grain or trade on this machine **$3250**

1952 Dodge 3-ton Truck
Recent new motor. New ton hoist and new 14 ft. grain box. This is a first-class grain unit. We will take ½ trade and grain for this outfit complete **$2775**

1944 Chevrolet 2½ Ton Truck
CAB AND CHASSIS. This truck has had the motor completely overhauled and is in good mechanical condition. Rubber and cab are fair. A real good farm truck. Make us a proposition **$675**

We have the following in ½ and 1-tons
on which we will take any reasonable offer of grain or livestock.

1949 MERCURY ½ TON, new motor job	$690
1948 DODGE 1 TON	$745
1948 FORD ½ TON	$645
1948 FARGO 1 TON	$725
1947 DODGE ½ TON	$575
1947 DODGE 1 TON, new motor job	$675
1942 CHEV. 1½ TON, new motor job	$475

RICHARDSON AND GOULD LTD.
PHONE 19 DODGE DESOTO VULCAN
What we sell we service

G. S. CARRINGTON

I.H.C. DEALER

PHONE 22 LOMOND, ALTA.

MR. J. L. FOSS'

AUCTION SALE

73 Range Cattle, 3 Milk Cows, Hogs, Hens, Farm Machinery, 1½ Ton Truck, Hay, Furniture, Etc.

Favored with instructions from Mr. J. L. Foss, Black Diamond, who has sold his farm, we will sell by Public Auction without reserve, the following, at the farm located 4 blocks north of the Black Diamond Hotel in Black Diamond. (The place is better known as the Old Butler Ranch), on

FRIDAY, SEPT. 2nd

AT 11 A.M.

76 Head of Cattle

26 head of good range cows with calves at foot; 20 head of long yearling steers and heifers; 1 Reg. Hereford bull, 3 years old; 3 head of milk cows, one milking and one to freshen soon; 20 head of feeder hogs; 20 head of weaner hogs; 3 head of piggy sows; 30 head of New Hampshire laying hens; 750 bales of new mixed hay.

Machinery and Equipment

1951 G.M.C. 9100 1½ ton truck with a good grain box and stock racks; this truck is in tip-top condition, almost like new. 1947 W6 International tractor, overhauled this spring, first-class condition; 1951 Horndraulic, with hay basket, manure bucket and gravel scoop, this unit is also in A-1 condition; M.-H. 10 ft. combine, p.t.o. with reel and pick-up; M.-H. 12 ft. swather on rubber and new canvas ,in good condition; I.H.C. 8 ft. binder, tractor hitch in good running order; M.-H. horse mower; M.-H. 12 ft. hay rake; 1 hay sweep; Precision machine swath turner; M.-H. 28-run D.D. seed drill; John Deere 12 ft. two-row cultivator with two sets of shovels; Double disc, 14 ft.; Lever harrows, 6 sections; 1947 Cockshutt No. 35 8½ ft. tiller on rubber with packers and fertilizer attachment; 1953 John Deere No. 55A-B-H three-bottom plow, 16 inch, this plow is like new; Green Cross weed sprayer, tractor mount type; Grain elevator, 16 ft.; Mackeod 12 inch grinder with elevator; 120 ft. drive belt; Set of wide gauge sleighs cast runners, like new; 500-gallon water tank mounted on a steel-wheeled wagon; 2 wagons and racks; Wagon and box; 2 sets of harness, one with breeching; 5 collars; Fanning mill; Garden cultivator; 4 gas drums; 3 oil drums; Gas pump; Quantity of barbed and Page wire and fence posts; M.-H. No. 9 cream separator; Also a quantity of furniture including 9-piece walnut dining room suite in good condition; Singer sewing machine; 2 radios, 110-volt; 2 beds; 1 dresser; and numerous other useful articles.

Lunch will be served by the Ladies of the United Church

TERMS CASH **NO RESERVE**

OWNER: J. L. Foss, Black Diamond, Alberta

AUCTIONEERS:

GEORGE MacLEAN

License 75 R.R.2, Balzac Phone 119-1982, Calgary

HARRY VOLD

License 88 DeWinton, Alta. Phone R1715, Okotoks

District News

LOMOND

Mr. and Mrs. Ralph Richardson of Berrywater were Sunday visitors in Lomond at the home of the latter's parents.

The August meeting of the Women's Missionary Federation was held at the home of Mrs. Fred Lindstedt. There were 17 members present to answer the roll call. Mrs. Ruby Caufield read the devotional service. There were four visitors present. The Lord's Prayer was repeated in unison by the members followed by the singing of the blessing. A very dainty lunch was then served. The next meeting will be at the home of Mrs. Albert Johnson, 14 miles east and ¾ miles north of Lomond. Roll call is to be answered by bringing a small article suitable for bazaar display.

The wedding dance of Mr. and Mrs. Henry Lindstedt was held in the Lomond Community hall on Friday evening, August 19th and was very well attended.

Miss Linda Benedictson of Manitoba is visiting at the home of her aunt, Mrs. Albert Johnson.

Mr. and Mrs. John Killingstead of Sunnyside, Wash., were recent visitors in the Lomond district.

Congratulations are extended to Mr. and Mrs. Richard Teasdale on the birth of a daughter in the Vulcan hospital on Wednesday, August 17th.

Masters Bryan and Delman Huff were spending a couple of days on the farm last week.

Miss Florence Degenstein of Vancouver is home on holidays. Florence is employed in Vancouver and will spend a week visiting her parents and other relatives and friends.

The Lomond Community Club meeting was held at the home of Mrs. Paul Ost Jr. There were 17 members and two visitors present. There were also 40 children present, this being the day the Club had set aside for the annual picnic. A very enjoyable day was spent by all with a very nice lunch being served at the close of the afternoon.

Mr. and Mrs. Herbie Spinks and family of Winfield are visiting relatives and friends in the Lomond district.

Pastor Norman Foster of the Lutheran Church is a visitor at his home at Peace River. He plans to return to Lomond in time for his services on August 28th.

Miss Gail Skeith of Lethbridge spent last weekend at the home of her parents, Mr. and Mrs. R. H. Skeith.

Mrs. Kaye Coutts and daughter, Kim, returned home from holidays last Monday.

The many friends of John Stewart are pleased to see him home again after being a patient in the Vulcan hospital.

Best wishes for a speedy recovery are extended to Mrs. Kenny Doram who was a patient in a Lethbridge hospital.

Congratulations are extended to young Harold Neilson who won 3rd prize in the Charlie Western Red & White contest. He won $5.00 from the contest and Reg Frost owner of the Lomond Red & White, also presented him with $3.00.

ARMADA

Mr. and Mrs. H. Craine and Esther spent a few days holidaying in Banff.

Mr. and Mrs. Dennis Henrickson and son of Nanaimo, BC. are guests at the home of the former's parents, Mr. and Mrs. S. Henrickson, and are renewing acquaintances with their friends.

Mr. and Mrs. M. Hanna returned home after a visit to Spokane, Wash.

Stan Marks was a business visitor to Calgary on Monday.

Mrs. Hazel Marks is home after being confined to the local hospital for a week.

It is with pleasure to announce all the Grade Nine students passed their exams. Those writing were Gail Kunkel, Marvina Stokes, Helen Oakes and Carol Moncrief. Congratulations!

Mr. and Mrs. Lund and Helene left Tuesday, motoring to Missouri where they will visit with their son-in-law and daughter, Mr. and Mrs. Leo Bottom and baby daughter.

Mr. and Mrs. J Moncrief and family are also on a two-week vacation, destination unknown.

Donald Buchanan, young son of Mr. and Mrs. D. Buchanan of Taber is a guest of his aunt, Mrs. H. Howell, while his parents are in Vancouver.

Miss Lorraine McDaniels of Arrowwood was a guest of Miss Linda Lucas this week.

Fenwick Oakes and daughters, Margaret and Helen were Calgary visitors on Thursday.

Miss Eileen Boyd spent the weekend at the home of her parents, Mr. and Mrs. F. Boyd.

Congratulations from the district are being extended to Charlie Stokes on his 73rd birthday, August 20th.

The classes of the Vacation Bible School held their closing program in the hall Sunday afternoon, which was enjoyed by all. Special thanks to the teachers, Rev. McDaniels, Miss Hazel Beagle, Mrs. Mildred Lucas and Miss Ruby McLeod.

Mrs. Nina Bennett and Iva, and Mr. and Mrs. Langworthy, all of Lethbridge were weekend guests at the home of Mr. and Mrs. S. Bennett.

Mr. and Mrs. Walter Smith, Bonnie, Donna and twin boys Larry and Garry, of Foremost, visited at the home of Mr and Mrs. A. Marks during the weekend.

Mr. and Mrs. Jerry Sweet and boys and Mrs. Duppoli of High River were Sunday guests of Mr. and Mrs. Bruce Vellieux.

Charles Anderson of Milo is spending a few days visiting his brother-in-law and sister, Mr. and Mrs. A. Marks.

BRANT

C. W. L.

The August meeting of the Brant Catholic Women's League was held at the home of Mrs. Flebotte with 7 members and one visitor present. Mrs. L Shaw led the opening prayer. There being no correspondence, Mrs. Shaw read some parts of the League Constitution, to acquaint members with it. Then followed discussions on lunch committee and cleaning committees, and bazaar plans. Mrs. Meyers was not able to be present but hopes to be at our September meeting to speak about early days of Brant Church. Mrs. Gallagher brought some pieces of altar linen, recently donated by Mrs. F. Heckle of Calgary. The meeting closed by singing the hymn, "Holy God, we Praise Thy Name."

Members then joined in a 20-minute study of the Mass. A tasty lunch was then enjoyed. Mrs. J. Ewuhal and Mrs. M. Gingras being on the lunch committee. The September meeting will be at the home of Mrs. Wizyk.

• • •

Brant Community Jubilee Picnic was held on Sunday afternoon, Aug. 14 down on the A. Henry farm. Ice cream, pop, coffee and chocolate bars were furnished by the Community Board. Everyone taking their lunch. For entertainment a pick-up game of softball was played by the adults, while the children ran races and some went swimming in the river. A fair crowd was present and reported having a good time.

Miss Yvonne Wahlbauer from Calgary was home for the weekend.

Mrs. Earl Bateman entertained a few wee friends and mothers on Thursday afternoon in honor of her daughter Lynn's 7th birthday.

Mrs. Wm. Burley received word that her mother, Mrs. Ayres of Hannley, Sask., was very ill, and is in hospital in Saskatoon. Mr. and Mrs. Burley left Wednesday morning for Saskatoon, Sask.

Mrs .Emma Wahlbauer was a Calgary visitor on Tuesday.

Mr. and Mrs. Ira Rhodes and Jack Rhodes were Calgary visitors on Thursday.

Mr. and Mrs. H. A. Beeching from Vancouver, were guests of Mrs. Beeching's sister, Mrs. Floyd Olsen.

Mrs. Watte who has been visiting her daughter, Mrs Ted Olsen returned home to Maton Friday.

Jack Ball and Jim McKay left Monday by train from Calgary for Ontario, where they will attend the Eighth World Jamboree of Scouts held at Niagara-on-the-Lake Ontario.

Mrs. G. Ferguson and children have been holidaying for the past week at Gull Lake as guests of Jerry Ferguson's sister, Mrs. Saunders from Catherine who has a cottage at Gull Lake.

Mr. and Mrs. Oscar Jorstead, Gloria and Leona left by car for a few days holiday in Edmonton.

Friends will be pleased to hear that Wm. Dixon, who has been a patient in Holy Cross hospital in Calgary is now in the High River hospital.

Fact on Finery: Canada's artificial flowers and feathers industry comprises some 42 firms with an output valued at more than $2,500,000 annually.

Crankshafts Ground without removing the motor

SPARKS' AUTO SALES

Phone 2042 High River

Skinny men, women gain 5, 10, 15 lbs.

Get New Pep, Vim, Vigor

What a thrill! Bony limbs fill out; ugly hollows fill up; neck no longer scrawny; body loses half-starved, sickly "beanpole" look—because of poor appetite due to lack of iron. Thousands of girls, women, men, who never could gain before, are now proud of shapely, healthy-looking bodies.

They thank Ostrex Tonic Tablets. Contains iron, vitamin B_{12}, calcium. Helps build blood, improve appetite and digestion so food gives you more strength and nourishment; helps put flesh on bare bones.

Get Lovely Curves

As you gain pounds, you gain lovelier curves too. Try Ostrex Tonic Tablets today. See how quick they help build up body "skinny" due to iron deficiency. "Get-acquainted" size only 60¢. At all druggists.

MAYRATH GRAIN LOADERS

Did you know you can buy a 27 ft. Mayrath Grain Loader for only $184.00? We have them in stock:

AUGUST SPECIAL ON FOOD FREEZERS

17 ft. Upright Freezers $399

20 ft. Chest Type Freezers $435

This offer expires Aug. 31, 1955

HERRONTON GARAGE

Ray G. Despas Phone 915-35

WHIP GRAIN STORAGE Problems this YEAR...

THE WAY SUCCESSFUL FARMERS DO!

THE SUCCESSFUL FARMER USES

BUTLER SPECIAL FARM BUILDINGS

GRAIN OR HAY STORAGE—WORKSHOP—MACHINE SHED!

- 36' x 60' stores up to 21,000 bushels.
- Easily and quickly erected by local labor.
- No painting. Minimum maintenance.
- Fire - safe and weather - tight.
- Rodent proof.
- Has year-round use.

Store your 1955 crop, and your crops for years to come, in a lightning-safe, fire-safe BUTLER Special Farm Building. There'll be no sweating, spoilage or grade loss — no danger from rodents, cattle or thieves. Up in a matter of days, yet built to provide weather-tight storage throughout your entire farming career. Has year-round use — for grain, feed or hay — as machine shop, work shop, implement shed and every other farm purpose. Where you see a BUTLER you see a successful farmer, so why not put one up on your farm this year.

BUTLER

Steel Building SALES & SERVICE

2708 - 6th St. S.E., Burnsland, Calgary

Mail this Coupon for Details

STEEL BUILDING SALES & SERVICE

2708 - 6th St. S.E., Burnsland, Calgary

Please send me full information and details of the Butler Special Farm Building, without obligation.

NAME .....

ADDRESS .....

Safety Sam Says...

Don't hold up traffic . . . Let the other driver make a left hand turn through your lane

You are proceeding with the green light through an intersection. You see a motorist trying to make a left turn. Do you make it a habit to slow down and wave him through? This courteous act only takes a few short seconds of your time and often such an act unblocks the way for other motorists turning left through the intersection.

So, spare 5 seconds for courtesy and wave the motorist through whenever you can. He'll appreciate your kindness and you'll be pleased with yourself, too.

Published with a view to improving the courtesy of the road . . . by

ALBERTA BREWERS' AGENTS LIMITED

— REPRESENTING —

BIG HORN BREWING CO. LTD. — CALGARY BREWING & MALTING CO. LTD.

SICKS' EDMONTON BREWERY LTD. — SICKS' LETHBRIDGE BREWERY LTD.

NORTHWEST BREWING CO. LTD. — RED DEER BREWING CO. LTD.

REMEMBER... COURTESY IS CONTAGIOUS

LIONS

5-CAR BINGO

Vulcan Arena

WEDNESDAY, SEPT. 7th

at 8:15 p.m. sharp

$13,000 IN PRIZES

FIVE NEW 1955 CARS

—plus—

ADDITIONAL BINGO PRIZES

1—WESTMINSTER CLOCK $70.00

2—BROWNIE MOVIE CAMERA with lights $61.25

3—STEVENS MODEL 77 PUMP GUN $67.50

4—TIP TOP SUIT for Man or Lady $60.00

5—3-PIECE SET SKYWAY LUGGAGE $91.25

TIE BREAKERS AND VARIOUS OTHER PRIZES

SPECIAL PRE-SALE TICKET PRIZE OF TV SET

ADMISSION $5.00 PER PERSON; EXTRA CARDS $1.00

All Proceeds for the Memorial Swimming Pool and other Lions' projects

Exterior Type Fir Plywood Granaries for permanent grain storage

All materials supplied, studding and rafters pre-cut for 1400 bus. granary **235.00**

This type of granary is the proven economical, efficient building, with no danger of grain loss, and is of the square type of basic construction, which may be used for a multitude of other uses, when your grain problem is less acute.

On request, we can supply you with plans and prices on other sizes and also circular plywood granaries.

Revelstoke SAWMILL CO. Ltd
Phone 37 VULCAN, ALTA.

Try Advocate Classifieds

Servel Refrigerators
New and Used

NEW—9 ft. DeLuxe Wide Vaporizer—for propane gas. Regular price $618.75, clearing at $515

USED—9 ft. Deluxe Model, kerosene — one season use—Wide Vaporizer, spotless $285

USED—7.35 ft. Deluxe Model, gas—used three seasons—spotless condition $250

USED—8 ft. DeLuxe, gas—older model—good condition $250

We also have some real money-saving buys on new propane gas ranges—call in and see us—for any of your propane gas appliances or propane gas supplies.

Vulcan Gas Distributors
at
Central Garage
Phone 111 Vulcan

Carmangay

Mr. and Mrs. A. Schumaker of Drake, Saskatchewan, spent a few days visiting at the home of Mr. and Mrs.A. T. Schumaker.

Mr. and Mrs. L. Coe and family were visitors in Cardston on Sunday.

Mr. and Mrs. A. Baldwin and family were visitors at DeWinton on Sunday.

Mr. and Mrs. Stewart McAlpine of Irvine were visitors at the home of Mr and Mrs. A. T. Schumaker on Sunday.

Mr. and Mrs. Cecil Barber of Strathmore and Mr. and Mrs. Bob Niven of Lethbridge and Mrs. Blanche Bond were Sunday visitors at the home of Mr. and Mrs. Bill Ewing.

Mrs. J. H. Olson and Doris returned from a five week holiday at Vancouver where they visited at the home of Mr. and Mrs. Brooks.

Mr and Mrs. J. Rivers and family of Salmon Arm, B.C. were recent visitors at the home of Mr. and Mrs. G. H. Nelson.

Mrs. Eileen Herman spent two weeks at Great Falls.

Jimmy Hauser who accompanied Mr. and Mrs. Don Bond on a fishing trip to Kananasko had an enjoyable time.

Mr. and Mrs. Glen McFarland and family spent the weekend at Waterton Park.

Mr. and Mrs. Gilbert McInnes spent three days at Waterton Park. Carol, who has been attending C.G.-I.T. Camp returned home with them.

Mrs. Sadie Robertson arrived home from Edmonton last week.

Danny Service spent last week in Lethbridge where he visited his brother Dick Service.

Mr. and Mrs. O. W. Jensen of Calgary were weekend visitors at the G. H. Nelson home.

Mr. and Mrs. Ed Stettner and Larry are visiting at Great Falls.

Charlie Stettner of Calgary visited at the home of his father over the weekend.

Mrs. Johnson of Spokane is visiting at the home of Mrs. Mina Greene.

Mr. and Mrs. Foss of Calgary were visitors at the home of Mr. and Mrs. Ed Brownell and Mr. and Mrs. Jarvis Brownell for the past two weeks.

Mr. and Mrs. Jarvis Brownell and Mr. and Mrs. Foss spent three days in Great Falls last weekend.

Mr. and Mrs. D. Folk of Vermilion are visiting at the home of Mr. and Mrs. Roy Craig.

Sympathy is extended to Mr. and Mrs. F. Burgess and family from the town and district in the death of Mrs. Burgess' father last week.

Mr. and Mrs. Bob Teskey and family were visitors at the home of Mr. and Mrs. V. Teskey recently.

Miss Barbara Niven of Lethbridge spent last week visiting at the home of Mr. and Mrs. Bill Ewing.

Miss Mary Lou Niven of Lethbridge is visiting at the home of Mr. and Mrs. Bill Ewing this week.

Hospital patients this week were Mrs. Knight Sr., Mrs. Robinson, Mr. Hollingsworth, Mr. Solberg, Mrs. Goodfry, and Miss Nowatney.

Miss Draghein and Miss Haber accompanied Mr. and Mrs. G. Hummel to Waterton on Sunday.

Mrs. Emma Greene returned from a holiday in the States.

Mrs. John Letal left last Tuesday for Ontario where she will attend the funeral of her uncle.

The Bowville Penticostal Church recently held two weeks of Vacation Bible School which were well attended. A wiener roast and ball game were enjoyed by the Sunday School at the home of Einer Dahl on Monday evening, August 15.

Miss Dorothy Plastow, Alberta District Sunday School Supervisor, will be present Sunday, August 27 at the Bowville Church. She will be speaking on religious education and will present illustrated stories for the boys and girls.

• • •

West Club

The ladies of the West Club met at the home of Mrs. Melvina Roemele on Wednesday, August 17 with ten ladies present. The afternoon was spent making flowers for the float which is to be entered into the Jubilee Parade. Mary Clarke won the hostess prize. The next meeting will be held in October at the home of Mrs. Gowers. Lunch was served by the hostess assisted by Mabel Clarke.

• • •

North Priscilla Club

The North Priscilla Club held their meeting August 17th at the home of Martha Nelson with 14 members and four visitors present. After a short business meeting the afternoon was spent in games and contests to celebrate the third birthday party of the year.

The first contest was won by Hettee Teskey and the second won by Janice Anderson, with the highest score and Elnora Anderson with the lowest score. Yatzee was played with Ruth Dahl having the highest score and Mrs. Untinen with the lowest score. Mary Ross won the raffle. After a delicious lunch complete with decorated birthday cake the honored guests which included Edith Church, Elnora Anderson, Emma Hansen, Alice Miller, Mrs. Nelson, Leona Hunt and Jolane Mazie, each receiving a lovely cup and saucer, each one being different.

The next meeting is to be held Sept. 7th at the home of Jolane Mazie with roll call being school memories.

Home Economist's Letter

By Jacqueline Donaldson
Home Economist, Claresholm

Wild Fruits

Perhaps one of these days you'll round up the whole family and go "berry picking" — here are some ideas you might find helpful when it comes to using these wild fruits.

Saskatoons are flat unless acid added. The acid is needed also to gel the fruit. Rhubarb, tart apple or lemon juice has the desired effect. The sugar should not be added until the fruit is cooked as it has a tendency to harden the berries. When saskatoons are freshly picked and made into pies a tablespoon of vinegar should be added to each pie. A good proportion of fruit is two pounds of berries to one pound rhubarb.

Saskatoon Jelly—

Take the saskatoons and such other fruit that has been decided upon for flavoring purposes. Put in a granite or aluminum kettle. Barely cover with cold water and boil slowly until well cooked. Strain through a jelly bag and add three quarters as much sugar as juice by measure and cook for about 20 minutes, until two drops drop together off a spoon. Pour in jelly glasses and paraffin.

High Bush Cranberry Jelly—

For jelly making cranberries should be picked in the yellow stage when they are just turning red. Carefully wash and pick over berries and put in kettle with just enough water to cover. Cook gently until fruit is tender. Strain through jelly bag. Add an equal amount of sugar to the strained juice, bring to the boiling point and simmer gently until it sheets.

Choke Cherry Jelly—

Do not wait until the choke cherries are dark red or black for then they do not gel well and the jelly has a bitter taste. The time to gather them is when they are light red. Remove the berries from the stems, pick them over and wash. Use a few green choke cherries and also a few stalks of rhubarb and if you have them a few late red currants even though very ripe. Put in kettle with just enough water to cover fruit. Bring to boiling point and simmer gently until fruit is soft and mushy. Strain though jelly bag. Boil juice for about 5 minutes, add sugar—allow ¾ cup for each cup of extracted juice. Boil briskly, uncovered, removing scum as it forms. When two drops form and then flow together, jelly stage has been reached. Pour into hot sterilized jars.

Wild Gooseberry Jam—

Three pounds wild gooseberries, three pounds sugar, one pound seeded raisins, three large oranges. Grate the rind of the oranges and add it and the juice to the washed and stemmed gooseberries. Then add sugar, raisins and just enough water to keep the fruit from burning. Cook slowly until thick, put in hot sterilized glasses and seal.

Wild Gooseberry Catsup—

Five pounds wild gooseberries, four pounds sugar, two cups cider vinegar, one and one-half table spoons cinnamon, one tablespoon cloves, one tablespoon allspice. Was had stem berries, place in kettle and add sugar, vinegar and spices. Bring to boiling point, simmer gently for about two hours. Pour into hot sterilized bottles or jars and seal.

New Wine In Old Bottles

The parable about new wine in old bottles can be applied, among many other things, to the storage of new grain in old granaries in poor repair. For new grain going into a granary for storage which is infested with mites and insects from last year stand no more chance for healthy storage than did the wine in the parable, according to Mr. William Lobay, Alberta's Supervisor of Pest Control.

Mr. Lobay goes on to point out that moisture is another menace to stored grain. The grain will heat and go out of condition. The repair of present buildings must be carefully checked for leaky roofs, doors, or other spots where snow or rain might enter. Weather proof ventilators should be installed on any buildings used for temporary or permament storage. Grain normally "sweats" and this moisture must be removed from the buildings.

Granaries must be re-conditioned to prevent grain lodging in cracks. The walls and floors, advises Mr. Lobay, should be thoroughly cleaned and sprayed with a 1% lindane solution. If old infested grain is covered with new grain the infestation will spread throughout the pile.

A granary with a wooden floor, well above the ground, is best for grain storage. There should be a thorough clean up of discarded and spilled grain around the storage places. Accumulations of mouldy grain are favorite breeding places for grain beetles and mites.

Mr. Lobay puts forward recommendations from a special meeting on grain storage in a mimeographed bulletin entitled "Grain Storage on the Farm," which may be had by writing Mr. Lobay in care of the Alberta Department of Agriculture, Edmonton.

RADIATOR TROUBLES?
ON-THE-SPOT SERVICE

One-day service if sent by truck or rail.
Guaranteed Workmanship — Reasonable Prices

CARTWRIGHT'S RADIATOR SERVICE
Phone 692437 **1516-5th St. West**
CALGARY, ALTA.

UNRESERVED AUCTION SALE

THE ESTATE OF THE LATE MURRAY ANDERSON DEWINTON, ALBERTA

Holstein Dairy Herd, Also A Hereford Herd, 200 Pullets, Full Line Of Dairy Equipment And Farm Machinery, Furniture, Etc.

Instructed by Mrs. Jessie Anderson we will sell the following, at the farm located 14 miles south of Calgary on the Macleod Trail, 5 miles south of Midnapore, or 3 miles north of DeWinton, on

Saturday, August 27
AT 10 A.M.

116 HEAD OF CATTLE
T.B. and Bangs Tested or Vaccinated comprising:

26 Head of Holsteins

10 Holstein cows, in full milk, fresh and springing; 3 heifers, 2 years old; 2 heifers, 1 year old; 9 calves 9 months old; 1 young calf; 1 Holstein bull. We will also sell for Mr. B. Heath, 20 head of good heifers, due to calf in the next 3 weeks, all T.B. and Bangs Tested.

90 Head of Hereford Cattle

21 cows with calves at foot; 17 heifers with calves at foot; 11 heifers, 2 years old; 2 steers, 2 years old; 1 Hereford bull.
Percheron team, mare and geld, 9 yrs. old; Roan Clyde Mare, 9 yrs. old; 30 head of feeder hogs; 200 head of White Leghorn pullets.

Machinery and Equipment

Fargo 1 ton truck; International tractor; Massey-Harris tractor; Avery 28-inch threshing machine, complete; Farm hand, complete with all attachments; John Deere seed drill; John Deere cultivator; John Deer 4-bottom plow; Massey-Harris 8 ft. tiller; Massey-Harris 10 ft. power binder; Massey-Harris mower; I.H.C. 12 ft hay rake; Samson 12 ft. rod weeder; Diamond harrows, 6 sections; I.H.C. combination hammermill and feed cutter; Robin posthole digger; Macleod grain grinder; 2 steel water tanks, 7 ft. and 6 ft.; 500 gallon fuel tank; I.H.C. 2½ h.p. pump engine and jack; 2 sets of tweeching harness; Weed sprayer, trailer type; 2 wagons and racks; 2 wagons and boxes; Cattle squeeze; 2 hog houses; Anvil and vise, grindstone, shovels, forks and all kinds of tools too numerous to mention; Stack of last year's greenfeed. Surge Milking Machine, 1 unit; Electric DeLaval cream separator; Cream cans and Milk pails. Also a quantity of furniture, 1 gas cook stove, sewing machine, 4 dressers, 1 bed, gramophone and records, kitchen table and 4 chairs etc.

NOTE—There will be additional entries from neighbors. The sale starts sharp at 10 a.m.—please come early. Lunch will be served by the DeWinton Ladies' Community Club.

TERMS CASH **NO RESERVE**

OWNER: The Estate of the late Murray Anderson, DeWinton, Alberta

AUCTIONEERS:

GEORGE MacLEAN
License 75 **R.R.2, Balzac** **Phone 119-1932, Calgary**

HARRY VOLD
License 88 **DeWinton, Alta.** **Phone R1715, Okotoks**

More "extras" at no extra cost in the great, big, beautiful

EXTRA FEATURES AND FACTS	DODGE	Car "F"	Car "C"
OVER-ALL LENGTH—Dodge is longest in its field!	207.4"	198.5"	195.6"
FULL WRAP-AROUND WINDSHIELD—wraps at top and bottom.	Yes	No	No
ADJUSTABLE HIGH-LEVEL VENTILATION—fully adjustable.	Yes	No	No
ELECTRIC WINDSHIELD WIPERS—constant-speed operation.	Yes	No	No
REAR VENT WINDOWS—better rear compartment ventilation.	Yes	No	No
RESISTOR-TYPE SPARK PLUGS—last up to 5 times longer.	Yes	No	No
ORIFLOW SHOCK ABSORBERS—self-adjusting, automatic.	Yes	No	No
DUAL-CYLINDER FRONT WHEEL BRAKES—more even braking.	Yes	No	No
BONDED-TYPE BRAKE LINING—longer wear, more grip area.	Yes	No	Yes
INDEPENDENT PARKING BRAKE—separate braking system.	Yes	No	No
"SAFETY-RIM" WHEELS—help hold tire on wheel in blowouts.	Yes	No	No
TOTAL	11	0	1

DODGE

Sure there's a difference in low-priced cars. And with Dodge the difference is all in your favour. For Dodge at its price is best in every way that means value.

Dodge leads in size . . . with the longest car in the lowest priced field.

Dodge sets the pace in style . . . with the balanced beauty of Motion-Design for The Forward Look.

Dodge gives you new "highs" in performance, too . . . with the long-lived thrift of the PowerFlow 6. Or the dynamic power of an advanced-design Hy-Fire V-8.

Your Dodge-De Soto dealer will be happy to arrange a demonstration drive. Best of all, he's offering trade-in allowances that mean even bigger savings for you now!

Manufactured in Canada by Chrysler Corporation of Canada, Limited

P.S.—If you're looking for a good used car, see your Dodge-De Soto dealer's wide selection of DEPENDABLE USED CARS. They're tops in town for value!

RICHARDSON & GOULD LTD.
PHONE 19 **VULCAN**

PREVENT FIRES — ALWAYS BE CAREFUL

Produced by IMPERIAL TOBACCO COMPANY OF CANADA, LIMITED

As a public service

TRUCKS

THREE-QUARTER TON—

1951 G.M.C., good condition all over $925

ONE TONS—

1953 Ford, extra good, low mileage, with new hoist. This unit is really nice $1640

1949 Dodge, very good, 120 motor, nearly new, low mileage. Extra fine value at $875

1949 Ford, clean, good value $740

1938 G.M.C., field truck $295

TWO TONS—

1952 Chev., good value $1675

THREE TONS—

1949 Reo, in good condition ,tires fair, hoist (mechanical) $675

1947 Dodge, very good mechanical condition, cab rough, tires fair $760

ONE-HALF TONS—

1953 G.M.C. ½-ton, low mileage, Hydramatic transmission, special cab. New rear tires, really nice.

1953 Dodge ½-ton, as is special, low mileage, good mechanically $750

1950 Dodge ½-ton, red and black, smart unit. Trailer hitch, good tires, nice condition $740

1949 G.M.C., good value, DeLuxe cab $695

1948 Fargo, low mileage, extra nice, 4 new tires, clean $660

USED CARS

1953 PLYMOUTH CRANBROOK $1475

1951 NASH STATESMAN, 2-door $975

1950 FORD, 2-door $850

1949 PONTIAC $780

1949 AUSTIN (as is) $395

1948 MERCURY

1947 KAISER, low price

1947 CHEVROLET, low price, good value, clean body, good motor.

1946 MERCURY

1946 PLYMOUTH

MACHINERY

I.H.C. SWATHER, hydraulic lift $475

JOHN DEERE TOOL HOLDER with hydraulic, $385

1949 OLIVER 70 TRACTOR $660

1948 OLIVER 60 TRACTOR $520

1939 OLIVER 90 TRACTOR $495

JOHN DEERE NO. 17 COMBINE, very good condition $600

New Oliver S.P. Combine

A popular machine at a very good price, trades accepted $5018

We Like to Trade

Central Garage

Pontiac — Buick — G.M.C.

Phone 111 — Vulcan

District News

FARROW

People of this and surrounding districts were sorry to hear of the passing of Frank Mallinger, a former oldtimer of this district. Funeral services were in Calgary in charge of Leydens Funeral Home, with burial in High River. Mr. Mallinger leaves his five daughters, Evelyn, Mildred, Mabel, Florence, and Frances to mourn him.

Sympathy is also sent to Mr. and Mrs Pat Roe of Vulcan in the sudden loss of their child. Mrs. Roe was the former Miss Helen Meadows.

Relatives of Mrs. R. J. McWilliams Mr. and Mrs. Bruce Mordens of Edmonton, were visitors during the week at the homes of Mr. and Mrs. Elmer Laycraft and Mr. and Mrs. Bob McWilliams.

Visitors at the home of Mr. and Mrs. L. Stevens for a few days last week were Mrs. Steven's uncle and great-uncle from Winnipeg, Man.

Mrs. E. Pederson and Eileen have returned home from their visit down in and around Brandon, Man.

Ron Baker, Ted Percival, Joe Powell and Ben Powell made up part of the team which took part in the Shoot at Lyalta last Sunday.

Yvonne Elliott of Mossleigh spent a few days last week visiting with her cousin Betty McWilliam.

Cheryl McWilliam enjoyed a week's stay with her grandmother, Mrs. Paul Grant at Cayley.

KIRKCALDY

Mr. and Mrs. Arthur Jones are being congratulated on the birth of a daughter at the local hospital, on August 16.

Mr. and Mrs. A. W. Maisey were recent Lethbridge visitors.

Miss Marion MacKay returned home from Edmonton last week, and is visiting with Mr. and Mrs. Donald MacKay.

Mr. and Mrs. Andrew Kurtz were Calgary visitors for a few days last week.

Miss Ethel Lewis and Mr. and Mrs. Don Jewell of Ardenode spent the weekend at the Spencer Lewis home.

Mrs. Harvey Burrows and Donnie from Montreal were visitors with Mr. and Mrs. Morley Scobie this week.

Harry Cowgill of Champion visited at the home of his uncle and aunt, Mr. and Mrs. Carvin Hollister.

A. J. Maisey returned home on Tuesday evening after visiting friends and relatives in Great Britain for the past two months.

Darrel Maisey returned home on Monday evening from Edmonton where he attended university. Fred Selland went to Edmonton and accompanied Darrel home, spending a few days at Jasper and Banff.

Miss Dorothy Kurtz of Lethbridge is visiting with her parents here.

Mr. and Mrs. Leonard Newsom and family of Dalemead renewed acquaintances in the district this week, staying at the Mallory and Carnegie home.

Mr. and Mrs. T K. Scobie of Cayley visited at the home of their son, Morley Scobie, on Monday. Brian Scobie returned home to spend a holiday with his grandparents.

VULCAN WEST

Deirdre Dennison entertained some of her little girl friends at a theatre party in Nanton, Saturday afternoon on the occasion of her 9th birthday. The afternoon ended with ice cream at Caspbell's Coffee Shop. Elaine Orchard spent the weekend with Deirdre.

Maurice Lyman of Calgary was a visitor to the district last week. Sylvia Lyman accompanied him home for the weekend.

Mr. and Mrs. Allan Wylie and family were Calgary visitors over the weekend.

Madeline White of Ponoka spent the weekend at the home of her parents, Mr. and Mrs. Jim White, who took her back to Calgary. Lillian White accompanied them.

Leighton Lucas celebrated his 12th birthday recently with a number of his young friends. A wiener roast was a highlight of the occasion.

Mr. and Mrs. Joe Irwin and a friend of Calgary were visitors at the David Irwins on Sunday.

Mr. and Mrs. Bill Lucas and family, and Mr. and Mrs. Deal attended the circus in Calgary last Friday.

Mrs. Wilbur Chellis and family were visitors of oldtime friends of this district. The Chellis' were former residents of this district.

A card party was held last Wednesday at the home of Viva Dennison. Mrs. H. MacMasters won high prize and Camellia Brown won low.

Mr. and Mrs. George Hutton and family met Mr. and Mrs. Phillips and Mr. and Mrs. Donald of Calgary in Nanton on Sunday for a picnic at Willow Creek. Elsie Phillips who spent the weekend at the Hutton home returned home with her parents.

Mr. and Mrs. Merle Smith, Brian and Dougie Campbell were Calgary visitors over the weekend at the home of Mr. and Mrs. Charles Pickard. While in the city they attended the circus.

Mrs. Lloyd Viane and girls of Lethbridge were recent visitors for a few days at the home of Mr. and Mrs. A. Fisher.

Mr. and Mrs. Cecil Matlock and Gary Stuart were Calgary visitors last week at the home of their son-in-law and daughter, Mr. and Mrs. D. Stuart. Bobby Stuart accompanied them home.

Charles Pickard of Calgary is a visitor at the Merle Smith home.

Mr. and Mrs. Lionel Lucas and family were visitors at the Phil Lucas home over the weekend.

Mr. and Mrs. James D. White of West Vulcan went to Calgary on Thursday for their daughter Madeline, who is to visit them for a few days.

ENSIGN

Miscellaneous Shower Held In Honor Of Recent Bride

A lovely miscellaneous shower for Mrs. Jack Williams was held in the Ensign Hall on Tuesday, Aug. 16, with about 60 ladies present. The bride looked lovely in a salmon pink two-piece dress and white accessories, carrying the gifts on a white and pink decorated stretcher were Douge Markert dressed as a doctor and little Ellen Markert as a nurse, assisted by Daphne McFadden. Sitting at the bride's table & assisting with the unwrapping of the gifts were Mrs. Jim Williams, Mrs. Art Finlayson, Mrs. Jean Miller and Miss Eileen Ruark writing all the names of the guests.

The guests of honor were Miss Isobelle Williams and the grandmother Mrs. B. Holden. The bride gracefully thanked everyone for the lovely gifts. The out-of-town guests were Mrs E. Irwin of Vancouver; Mrs. Holden Mrs. Miller and Mrs. E. Hansen of Calgary; Mrs. Dave Schierman and Mrs. Charlie Budd, of Vulcan; Miss Isobelle Williams, Miss Eileen Ruark, Mrs M. McFadden, Mrs. J. McFadden and Frances of High River; Mrs. H. Rhodes, Mrs. M. MacKay, and Mrs. Don MacDonald of Brant.

A lovely lunch was served by the hostesses Mrs. Bob McFadden, Mrs. A. McIntyre and Mrs. R. Markert, assisted by Mrs. A. Hagen, Myrna Larsen, Daphne McFadden and Beverley Thorp.

* * *

Mr and Mrs. Ira Williams of Champion, formerly of Ensign were supper guests at the home of Mr. and Mrs. Ted Howlett.

Mrs. Bill Turley entertained a few relatives and friends on Wednesday, Aug. 10 on the occasion of Mrs. Dwigans 80th birthday. She was presented with some lovely gifts. A lovely lunch was served by the hostess, assisted by Helen Mote.

The Cultural and Athletic Club held a meeting in the hall Thursday evening with 15 members and three visitors present. It was decided that the men would meet on Monday evening to get the grounds ready for the Jubilee celebration, Wednesday, Aug. 24th.

Mr and Mrs. C. Mote were Lethbridge visitors last Friday.

Mr. and Mrs. N. Flebotte and Lee motored to Calgary last Saturday.

Mr. and Mrs. Erwin Loose of Magrath were visitors in the district last weekend.

Mr. and Mrs. G. Flebotte were visitors at the Harry Brown home at Okotoks last Thursday.

Mr. and Mrs. Jack Dyer of Calgary were Monday visitors at the home of Jack's sister and brother-in-law, Mr. and Mrs. Joe McFadden.

Mr. and Mrs. O. Herman and family of Lomond were visitors at the R. Markert home on Monday.

Sunday guests at the N. Flebotet home were Mr. and Mrs. Charlie Brunell of Calgary.

Miss Penny Howlett has been holidaying at Red Deer for the past two weeks.

Calgary visitors on Tuesday were Jim Ferguson and his sister, Mrs. Russel, Mrs. Howard Markert and Mrs. Eric Thorp. Mrs. Thorp went on to Victoria, B.C. to visit Mr. and Mrs. William Burden, formerly of Ensign.

Mrs. R. Markert has her Dad from St. Thomas, Ont., visiting with her.

Mr. and Mrs. A. Hagen and Gary, Mrs. O. Paton, Billy and David, George Churchill, Mrs. Fisher and Mrs. P. J. O'Dwyer motored to Pincher Creek on Sunday to visit Mr. and Mrs. David Fisher.

Mr. and Mrs. B. Brown motored to Magrath on Saturday to visit with their daughter and son-in-law, Mr. and Mrs. Doug Loose.

While fishing in the Bow River last Sunday a local Ensign fisherman cast out in the fast waters and felt a sharp tug on his line. On looking up he at first thought he had caught a flying fish, but on second glance he discovered he had a large gull on his line. After quite a struggle some time later and a quarter of a mile down river he finally landed his catch and the indignant gull was let free.

Mr. Sim Woods from Calgary will speak at the Gospel meeting to be held in the Ensign Hall, August 28 at 7:30 p.m. A special invitation is issued to all children of Ensign and District to attend the Sunday School class at 3 p.m. -advtlc

BERRYWATER

Miss Jean McCaskill of Calgary is a guest this week at the Frank Love home.

Mr. and Mrs. Eli Hopkins of Champion were Sunday visitors at the Frank Sharp home.

Mr. and Mrs. Leslie Greaves and family of Majorville were Saturday guests at the Sharp home, when little Leslie Greaves returned home after spending a few days there.

Mr and Mrs. D. B. Smith attended the Parker-Clifford wedding, on Monday at the Central United church in Calgary.

Johnny Webber was a recent Lethbridge visitor.

The FWUA and FUA held their annual picnic at the Berrywater Community Centre last Friday evening. It was well attended.

Mrs. Olive Douglass accompanied by Mr and Mrs. D. Sim are Edmonton visitors this week.

Mr. and Mrs. Bill Cuttingham and son Bobby, of Condor were recent visitors at the Leslie Richardson home.

Mr. and Mrs. Joe Gerding Jr., and family have been holidaying at Banff and Calgary. In their absence, Mr. and Mrs. Nat O'Hare have been caring for their farm and home.

Two F.U.A. Sub-district Board meetings were held recently. One at Vulcan August 17, and one at Arrowwood the following day. First steps were taken in organization work, in Sub-district No. 5. Mrs. Jack Smith, Mrs. Olive Douglass and Mrs. Margaret House attended the meetings.

Mrs. Ed Richardson and daughters, Helen and Lynn have returned home from a long holiday spent in Toronto and Guelph, Ont.

Canada was the first country in the world to adopt the standard time system that now is universal use.

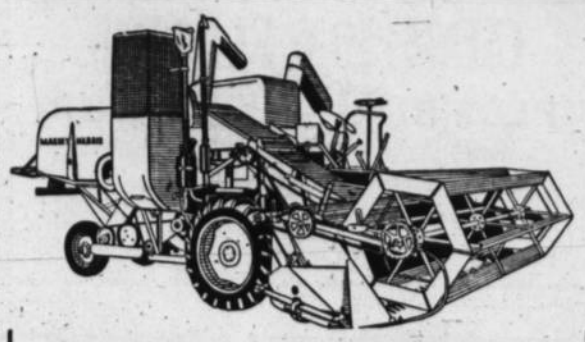

HARVEST EQUIPMENT

2 Used Massey-Harris 16 ft. Swathers on rubber.

1 Used Massey-Harris 16 ft. Swather on steel.

2 Cockshutt No. 112 S.P. Combines.

1 Cockshutt No. 115 S.P. Combine.

1 Massey-Harris No. 26 Self-Propelled combine, like new.

1 Massey-Harris No. 21 Self-Propelled combine.

1 Massey-Harris No. 17 Combine with motor.

1 Massey-Harris No. 15 P.T.O. Combine.

1 Oliver 12 ft. Grainmaster Combine with motor.

1 Case 12 ft. Combine with motor.

All above Combines have Pick-ups.

See us for:

- Columbia Grain Bins.
- Blue Bell Baler Twine.
- Truck Hoists.
- Quonset Steel Buildings.
- Galvanized Grain Bins, less tops and floors.

FOR THE BEST IN NEW AND USED MACHINERY —VISIT—

M. R. Morrison Ltd.

Massey-Harris Ferguson Ltd. Dealers

Vulcan, Alta.

Wedding Invitations

Fine quality stock and careful work man ship are combined to produce wedding stationery that will please you.

THE ADVOCATE

PHONE 36

With this Leader of the Self-Propelleds The JOHN DEERE No. 55 Combine

The savings in grain, time, work, and money that are yours with the John Deere No. 55 Self-Propelled Combine mean greater satisfaction down through the years.

With the thrifty No. 55, you save more grain or seed from every acre. Selective hydraulic speed control that lets you match the speed of travel to the capacity of feeding, threshing, separating, and cleaning units . . . ease of making exact adjustments for varying crops and crop conditions . . . and genuine field dependability put more grain in the grain tank—save you many hours in the the field.

Let us show you why you'll want to cash in on the greater savings of this leader of the self-propelleds.

USED MACHINES

1—12A J.D. Combine

2—14 ft. Noble Blades

1—16 ft. Noble Blade

1—1952 M.H. 44 Tractor

1—Oliver 99 Tractor

1—Model M. Tractor

1—W40 I.H.C. Diesel Tractor

JESSE & EMELSON Service and Sales

PHONE 50 — VULCAN, ALBERTA

There's more Life in ALBERTA

This message from Stelco BREWERIES LIMITED

CHAMPION ELECTRIC

PLUMBING - - - HEATING

WIRING AND ELECTRICAL APPLIANCES
Propane Gas and Appliances
Digging Fields & Water Lines

Phone 16 STAN MATLOCK Res. 74

J. WORTHINGTON

Sales Phone 18 — Service CHAMPION

NOTICE

The Champion Jubilee Celebration and the Official Opening of the Little Bow Park will be held on the park grounds on Wednesday, August 31st at 2 o'clock in the afternoon. Everybody welcome.

Try An Advocate Classified

PHONE 36 VULCAN, ALTA.

Mr and Mrs. Ted Hames and family returned home recently after spending a holiday at Banff.

ATTENTION
Cleverville Pioneers

You are invited to attend the Jubilee celebration being held at the Little Bow Park on Wednesday afternoon at 2 o'clock, Aug. 31, 1955.

A special section will be set aside on the platform for those pioneers who were here before 1905.

Please bring lunch.

August Special
from
Cartwrights' Variety Shoppe
Champion

MOTOROLA T.V. SETS
21" Mantle 239.95
17" Mantle 199.95
21" Console 279.95

Be ready when Lethbridge T.V. Station is on the air.

Don't forget our Clearance Values on our Dry Goods stock. It must be moved.

This week's special is
Men's Black Rubber Boots Sizes 6-11, for only .. 3.67

Champion

Mr. and Mrs. Walter Smith of Foremost, their two daughters, Bonnie and Donna, and their twin sons Larry and Gary were overnight visitors in town on Wednesday and Thursday at the home of Mrs. Emily Fraser, enroute from a holiday spent in Calgary.

Mr. and Mrs. Sev Pasolli have their niece Margaret, Englehart, of Lethbridge, visiting with them.

Mrs. R. Bell and daughters of Taber and Mrs. Latiff spent several days last week visiting with their brother, Glen Bouyzan.

Mr. and Mrs. Tim Barry were holidaying at the homes of Mrs. Barry's parents, Mr. and Mrs. W. Brown at Cardston and other relatives in the immediate district.

Mr. and Mrs. A. E. Howerton were Calgary visitors on Friday evening and visited with Mr. Howerton's cousin, Clarence Howerton, who is billed with the Clyde Beatty Circus as "Major Mite."

Mrs. Bess Siler accompanied by her brother, Paris Powers, were Friday and Saturday visitors at the home of Mr. and Mrs. Roy Taylor at Ralston.

A large group of ladies from the town and district gathered at the home of Mrs George Ellis on Thursday evening of last week, when she with several other ladies entertained at a bridal shower in honor of Mrs. Andrew McKillon (nee Patricia Watts) a recent bride of Whitehorse, Y.T. Mrs. Fred Watts, Mrs. McKillop's mother, opened the gifts, as it was not possible for the latter to be present. A tape recording was made of greetings from all those present. Personal messages written on floral note paper were included in the large parcel of lovely and useful gifts to be sent to Mr. and Mrs. McKillop. The very best wishes of the town and the surrounding district is extended to the bride, who attended public and high school in Champion, and to her husband.

Mrs. Frasce was hostess at the tea hour on the occasion of her daughter Gloria's birthday anniversary on Wednesday, August 17.

Terry Stewart of Calgary is visiting with his grandparents, Mr. and Mrs. Gordon Stewart.

Henry Jensen is visiting at the home of Mr. and Mrs. Gordon Palmer.

George Rhodes accompanied by Mr. and Mrs. Clarence Rhodes have recently returned from a holiday spent at the home of Mrs. Rhodes' brother-in-law and sister, Mr. and Mrs. E. W. Frederick and at the home of Mr. and Mrs. F. Frederick at Havre, Montana. They were also visitors at the home of Mr. and Mrs. Jack Muirhead at Cutbank, Montana.

Mr. and Mrs. Anderson are visitors at the home of Mr. and Mrs. Ramon Hummel.

Mr. and Mrs. E. D. Nowlin and family are visiting with Mrs. Nowlin's mother, at Creston, B.C.

Gary Jopling and Don Buchan have recently returned from a holiday spent in Spokane, Wash.

Al Karl was a weekend visitor in Lethbridge.

Mr. and Mrs. Russell Hegland and family spent the weekend in Waterton Lakes National Park.

Mr. and Mrs. Homer Howerton were recent visitors at the home of Mrs. Howerton's mother, Mrs. J. N. Castator.

Miss Gloria Fraser is visiting this week with Miss Carole Nelson in Drumheller.

Mr. and Mrs. Ramon Hummel are the proud parents of a son, born in the Vulcan hospital, Sunday, August 21.

Mrs. Emily Fraser and Miss Gloria Fraser were weekend visitors in Calgary at the home of Mr. and Mrs. Steve Janscek.

Mrs. Bessie Siler has as her house guest her aunt, Mrs. L. Taylor.

Mr. and Mrs. Walter Edenloff and Patsy and Ivan of Donalda, Alta., have been visiting Mrs. A. Ruggles. On Sunday, 48 relatives and friends enjoyed a lovely birthday dinner at the home of Mr. and Mrs. Ross Ruggles, the occasion being the birthday anniversaries of Ross and Harry Ruggles, whose birthdays fall on the 21st and 20th of August respectively.

Mr. and Mrs. H. E. Tindall were weekend visitors in Calgary to see Mr. Tindall's aunt, Mrs. Nellie Patterson from Minnedosa, Manitoba.

Mr. and Mrs. J. G. Steeves left this morning for points in the northen part of the province.

Mr. and Mrs. D. Stewart and sons of Lethbridge were Sunday visitors at te home of Mr. and Mrs. Cliff Miller.

Ray Warren is a patient in the Vulcan hospital.

Mr. and Mrs. Gordon Davey were among those who were Waterton visitors on Sunday.

Mrs. Dave Watkins is a house guest at the home of Mrs. Dorothy Caldwell.

Among those from out-of-town who attended the shower for Mrs. Andrew McKillop were Mr. and Mrs. William Pinkerton and son Wayne, of Calgary, and Mrs. Jay Little of Stavely.

Eddie Barry was a brief visitor with his parents, Mr. and Mrs. Tim Barry on Monday. Eddie is with Calgary Power this summer and will be working in the Lethbridge and Taber districts for the next several weeks.

Flying-Officer Rodney McLeod and Mrs. Mcleod with their family of Rivers, Manitoba, are visiting relatives and friends in the town and district.

Mr and Mrs. Tim Barry have recently returned from a holiday spent in Edmonton with relatives and in Cardston with Mrs. Barry's parents, Mr. and Mrs. W. Brown.

Everyone is welcome to attend the Champion Jubilee Celebration and the official opening of Little Bow Park, which will be held on the park grounds on Wednesday, August 31st, commencing at 2 o'clock in the afternoon.

Mr. and Mrs. Norman Miller of Fort Macleod are receiving congratulations on the birth of a daughter, born Friday, August 19.

CHAMPION THEATRE
Saturday, Aug. 27th
at 8:30 p.m.

Duel in the Jungle
(Family)
A Warner Bros. Picture in Technicolor
—starring—
JEANNE CRAIN
DANA ANDREWS
DAVID FARRAR

"They shadowed the 'dead man of the Transvaal,' and they had to bring him back alive."

WANTED NOW!
LISTINGS OF
CONTRACTORS EQUIPMENT
If you have equipment available for rent or which may become available for rent, it will pay you to list it with us now.
Barmac Equipment Rental Registry
5214 Gaetz Avenue RED DEER Phone 4526

Professional and Business Directory

A. D. Tompkins
M.D., L.M.C.C.
Physician & Surgeon
Office Hours:
10 a.m. to 12 noon — 2 to 5 p.m.
Carson Block, Vulcan

Dr. M. E. Koziol
Physician and Surgeon
Phone 249 Box 86
M.B.; C.H.B.; L.R.C.P.; M.R.C.S
Totem Block, Vulcan

Jamison & Kush
BARRISTERS - SOLICITORS
NOTARIES PUBLIC
Bruce Block
Phones 39 or 28 Vulcan

Home Furnishings
Vulcan Furniture
—Phone 53—

—For your—
Plumbing & Gas-Fitting
Installations & Service
—call—
McNarland Plumbing
"No job too big or too small"
Phone 379, Day or Night
INGLIS APPLIANCES

G. A. SALES & COMPANY
CERTIFIED
PUBLIC ACCOUNTANT
Telephones
Bus. 277 Res. 118
Vulcan, Alta.

W. MAYS
CARPENTER
New Work - Repairs
Box 51, Vulcan

McColl-Frontenac Texaco Products
Alex Grant
Phones: Bus. 150, Res. 164

Canadian Legion
B.E.S.L.
VULCAN BRANCH No. 21
Complete Club Facilities
Visiting Members Cordially Welcome

J. S. Simpson & Son
PLUMBING - TINSMITHING
HEATING - GAS FITTING
Business Phone 53, Res. 52
Vulcan — Alberta

Frank McNiven
AUCTIONEER
Phone 91733, Blackie
LICENSED AND BONDED
Licence No. 224

Floor Sanding
Old Floors Made Like New
New Floors Finished
— PAINTING —
PETE ROBERTSON

PHONE US FOR REPAIRS TO YOUR CONNOR WASHER
Phone 127
VULCAN ELECTRIC CO.

Dr. G. H. Gibb
DENTIST
BRUCE BLOCK, VULCAN
Phone 176
Office Hours:
9 to 12 noon, 1 p.m. to 5:30
Closed Wednesday afternoons
Evening appointments by request

- REMODELLING
- ALTERATIONS
- GENERAL BUILDING
- CABINET WORK

W. E. Roebuck
PHONE 825 — VULCAN

Painting - Decorating
TEXTURE CEILINGS
Plasterboard Joint Filling
Piet Ten Kate
Blonding — Free Estimates
Phone 363, Vulcan
Basement Dr. Tompkins' Office

FOR ALL CLASSES OF
INSURANCE
Life - Fire - Auto - Hail
—SEE—
R. E. CHAPMAN
Phone 39 — Lomond

BIG OR SMALL
WE PRINT IT
THE VULCAN ADVOCATE

Les Johnston
GENERAL CONTRACTOR
VULCAN

Dave Smith
—AGENT—
- Maple Leaf Petroleun Ltd. Products
- UFA Farm Supplies
- CCIL Machinery

Phone 129, Vulcan

Agent For
Canadian Oils Ltd.
WHITE ROSE PRODUCTS
Harold Boutland
Phone 267 or 238

Imperial Oil Products
Ed. Nelson
Phone 60, Vulcan

J. Allen Baker
AUCTIONEERING SERVICES
at your request
PAST PERFORMANCE YOUR GUARANTEE
Phone 9130-11, High River
or write P.O. Box 29
Cayley, Alta.
License No. 207

Behind this wheel ride the most **car-wise** people in the world!

Illustrated—Pontiac "Laurentian" 2-Door Sedan
A GENERAL MOTORS VALUE

Pontiac owners are indeed car-wise. They've found that Pontiac's choice of 23 models gives them the styling, detailing and overall beauty they prefer. That Pontiac's unequalled choice of engines and transmissions gives them the power and performance that they wish. That Pontiac's unbeatable value gives them more car for their money!

Visit your Pontiac dealer today. One look, one drive, and you'll know why, this year, car-wise Canadians have chosen Pontiac above all others.

No wonder buyers from both ends of the price scale are switching to

Pontiac

P-3155D

CENTRAL GARAGE
Glen Dahl Vulcan, Alta.

OPEN NEXT WEEK

Scales Motors

All Gasoline Pumps in Vulcan will close at 6:15 p.m. weekdays, except Saturdays and will remain closed on Wednesday afternoons, Sundays and holidays, with the exception of the service station named above, which will remain open until 8:00 p.m. every day for one week and will be open from 10:00 a.m. until 8:00 p.m. on Sunday and holidays, commencing

Open Sunday, Aug. 28

Black Diamond Propane

ARE PLEASED TO ANNOUNCE THE APPOINTMENT OF

Markert Bros., Ensign

AND

Noble & Son, Union Motors, Stavely

AS THEIR

Agents for Propane & Appliances

YOUR FARMER-OWNED AND OPERATED PROPANE COMPANY

Phone 170R2, Turner Valley For Service

Try An Advocate Classified

PHONE 36 VULCAN, ALTA.

THE LAST WORD IN FASTER GRAIN-SAVING EFFICIENCY

BIG NEW McCORMICK No. 141

Wait till you see *this* McCormick self-propelled combine! Here's more power . . . greater capacity . . . easier handling . . . quicker adjustments for faster, more efficient harvesting. Combines the unmatched benefits of McCormick cutting, feeding, threshing, separating and *double-shake* cleaning with a 10, 12 or 14-foot cutting platform or pick-up attachment. Come and see why the McCormick No. 141 is rated *first* among all the self-propelleds.

HARVEST SPECIALS

1—K2 CASE COMBINE, 1952, extra good shape,	$1800
1—No. 55 JOHN DEERE S.P., 1950	$2200
1—S.P. CASE 1949, good	$1900
1—14 FT. COCKSHUTT S.P.	$1500
1—S.P. 123 McC-DEERING	$1500

"Serving the Vulcan District since 1928"

J. T. Willard & Son

Vulcan — — Alberta

Phone 63

District News

QUEENSTOWN

Miss Lorna Nelson and Miss Marilyn Lahd of Calgary spent the weekend at their respective homes.

Mr. Durston, Sr., of Calgary visited at the home of Mr. and Mrs. Frank Durston during the week.

Mr. and Mrs. J. Bushell and Miss Audrey Bushell attended the wedding of Albert "Chappy" Bushell, in Calgary Saturday.

Miss Sharon Taggart is home again after a lengthy holiday spent with her sister, Mrs. C. McDonagh near Creston, B.C.

Pleased to hear that Miss June Nelson is home once more after some weeks spent in the Vulcan hospital.

Wheat and barley swathing has commenced and with continued warm dry weather the crops should be harvested in record time.

EASTWAY

A social evening was held last Saturday at Union Jack School in honor of Hank Willard. Court Whist was enjoyed by all with lunch being served at midnight. Mrs. Laycraft presented Hank with a Bulova wrist watch on behalf of the people gathered there and the Eastway Social Club. Mrs. Laycraft congratulated Hank as a five-time winner of the chuckwagon races and wished him luck in his racing years ahead. Hank expressed a hearty thanks to all.

A group of ladies met at Union Jack Wednesday, Aug. 17, to hear Miss E. Carruthers, the Home Economist from Edmonton who accompanied Miss Donaldson of Claresholm. Her topic of interior decorating proved very interesting and was enjoyed by all with a good question period following. Lunch was served by some of the ladies.

Mr. and Mrs. McKague of Trail, B.C., are visiting Mr. and Mrs. D. Doane for a few days.

Miss Norma McMullen returned to her home in Portland, Oregon Friday, after spending the last ten days visiting her parents, Mr. and Mrs. W. M. McMullen and other relatives.

Mr. and Mrs. L. W. Barrett of Aldersyde and Mrs. Cockwill Sr., were Sunday guests at the home of Mr. and Mrs. S. Cockwill.

Congratulations are extended to Mr. and Mrs. Rudy Kernan on the birth of a son, Michael Alexander, in Vulcan hospital, Aug 20. Mr. and Mrs. Kernan reside at the F. W. farm.

Miss Betty Ann Berry of Arrowwood was a house guest of Beverly Campbell a few days last week.

We are sorry to report that Jim Murphy is in Vulcan hospital with a leg injury.

Pat Laughlin, Darrel, Patsy Ann and Mr. and Mrs. A. Hellevang attended a ball tournament in Carseland last Wednesday in which Darrel participated.

Mrs. M. Johnson, Trievert and Harold and Mr. and Mrs. Bill Holton were Sunday visitors at the home of Mr. and Mrs. S. Kanj of Beiseker, the occasion being Mrs. Johnson's birthday.

Shanon and Sharon Houlton are visitors at the Lionel home in Calgary.

The R. N. Hill family visited relatives on the weekend at Claresholm.

Mr. and Mrs. H Tharle and Helen accompanied by Mr. and Mrs. Gold of Vulcan visited Little Bow Park on Sunday.

Mr. and Mrs. W. Marshall and Ruth were at the Millerville fair last Saturday. Ruth took 2nd prize with her rug and 2nd, 4th, and 3rd prize with their show horses in various classes.

Miss Pat Laycraft is a visitor with Lillian Hartell of Turner Valley.

Calgary visitors last week were, Mr. and Mrs. M. Burgess, Mr. and Mrs. H. Tharle, Mrs. Joe Suitor and Bernard who visited Mr. Suitor who is still a patient in the Holy Cross hospital.

We are very pleased to report Mrs. W. McMullen recently won herself a trip to Banff by participating in the radio program Vacation Variety. Congratulations and we hope you enjoy yourself.

Mr. and Mrs. F. Wyatt and boys were recent holiday visitors at Banff, Radium and Spokane, returning by way of Kalispel and Waterton Park.

Mr. and Mrs. J. Holoboff were Sunday visitors at the W. M. McMullen home.

Mr. and Mrs. G. Gooch and family, Mr. and Mrs. F. Wyatt and family, Pat Laughlin and family, Mr. and Mrs. A. Hellevang and Oscar were Sunday dinner guests of Mr. and Mrs. McKenzie of Carseland.

Mr. and Mrs. W. Cockwill visited with T. Green and Mr. and Mrs. L. Green of Herronton Sunday.

Mr. and Mrs. V. Rushfeldt were Sunday guests at the P. Nelson home in Queenstown.

Members of the family that visited at the Allan Fath home were: Mr. and Mrs. Steve Fath, Mr. and Mrs. E. Fath and Carol, Miss Dolores Morris, Miss Goodwin, Mr. and Mrs. Heighson all of Calgary. Mr. and Mrs. Robert Fath and family, Mr. and Mrs. Harvey Fath and family, Mr. and Mrs. Phillip Fath and family, Mr. and Mrs. Schwartz, Pete and Bobby, who are all of Stavely.

Mrs. Hazel Herdsman and family of Calgary were Sunday visitors at the O. Doane home.

Miss Shirley Burgess held a birthday dinner party Monday night in honor of her mother Mrs. W. Burgess. Thoes present were Mr. and Mrs. G. Dahl of Vulcan, and Mr. and Mrs Mel Burgess and family.

BRANT

John Farquhaur, oldtime minister of the Brant United Church, will be present to speak at the next service Sunday morning, at 9:30 o'clock, August 28th.

LOMOND

Mss Marlene Severtson of Vauxhall, formerly employed at Min's Cafe, spent several days visiting at the home of a friend Mrs. Elsie Williams before returning home.

Visitors at the P. J. Degenstein home over the weekend were Mr. and Mrs. John Garman. The first time the two families had seen one another since 1923.

Mrs. Lena Huff, Mr. and Mrs. Leonard Huff and family, Mr. and Mrs. Henry Huff and family and Sheryll and Roelte Haaland who have been visiting in Lomond the past two weeks, motored to High River on Sunday where they enjoyed a turkey dinner at the home of R. E. Haaland.

Mrs. M. M. Arnold and Mr. and Mrs. Bob Johnson and son Gordon, of Vulcan and Mr. and Mrs. Oliver Hart and family of Lomond were dinner guests at the Fred Hart home on Sunday.

Mrs. Florabelle Sopher and daughter Nelda and sons, and Jim were calling on the Dettrick families and at the home of Fred Hart and other acquaintances on Sunday of last week.

Mrs. Fred Hart motored to Brooks on business last week.

REDLANDVIEW

Maureen and Jimmy Kelly of Edmonton are visiting this week with their uncle and aunt, Mr. and Mrs. Bert Metheral.

Visitors last week at the home of Mr. and Mrs. John Scheirman were Mr. and Mrs. Percy Hanslip and Diane of Acme.

Sunday guests at the home of Mr. and Mrs. Donald Roe at Chestermer Lake were Mr. and Mrs. Sam Nafziger and Mr. and Mrs. Andrew Nafziger.

Mr. and Mrs. John Locken and family of Drumheller were visiting with Mr. and Mrs. Ivo Love for the weekend and Mr. and Mrs. Howard Love of Calgary.

Mr. and Mrs. Tony Miller of Bow Island spent a few days visiting with Mr. and Mrs. Alvin Jacobson.

Jean White of Okotoks and Mr. and Mrs. Bob Nelson and family were visiting last week at the home of Miller White and on Sunday were George Gladhill and Arthur White of Calgary.

Mr. and Mrs. Neil Giles and family attended the family reunion at Mr. and Mrs. Angus' home of Calgary on Sunday.

Wesley, Owen and Jackie Fulton spent the day in Calgary on Monday.

Mr. and Mrs. Cliff Todd of Orland, Calif., were weekend visitors at the home of Mr. and Mrs. George Todd.

Alvie Fulton and Wesley Fulton were visitors to Vauxhall on Friday.

Sudnay guests at the home of Mr. and Mrs. Alvin Jacobson were Mr. and Mrs. James Scott and Barbara, Mr. and Mrs. Eddy Wright and family, Mr. and Mrs. Arthur Southgate and family, Eddie Guidea, Miss Betty Duffle, and Mr. and Mrs. Donald Scott, all of Calgary.

Mr. and Mrs. Max Kehr and family were weekend visitors at Waterton Park.

Mr. and Mrs. Guy Pace, Mr. and Mrs. Dwight Williams, and Walt Coleman, all of Teasdalt, Utah and George Springan of Lethbridge were Sunday guests at the home of Mr. and Mrs. Howard Burrell.

* * *

Sunshine Club

The regular meeting of the Sunshine Club was held on Thursday, August 11, at the home of Mrs. Clare Dunham with the president, Mrs. Ed Kehr, presiding.

The meeting opened with the singing of "The Maple Leaf Forever." There were 14 members answering roll call with a favorite recipe.

Routine business matters and correspondence were dealt with. It was decided to hold the Club's annual tea and bake sale in November including a White Elephant sale.

Mrs. Emmanuel Rushfeldt was presented with a gift from the Club as she will soon be leaving the district to reside in Calgary. The tea draw was won by Mrs. Schenk and a delicious lunch was served by the hostess and the lunch committee.

The roar of an aircraft engine during ground test can rattle windows and nerves for blocks around. So we're glad to report that aluminum has turned up as a noise-absorbing "honeycomb" in an aircraft company's test-cell. Hundreds of aluminum tubes of differing diameters and lengths, filled with absorbent, sound-baffling material, make up the end walls. And we are told that by the time the giant roar has bounced around in these aluminum mazes it comes out the other end thoroughly "baffled" and weakened to a hum. We expect there are lots of aluminum boosters around *that* factory!

ALUMINUM COMPANY OF CANADA, LTD. (ALCAN)

Pete THE PRINTER

FLOWERS FOR ALL OCCASIONS

We can have them sent anywhere in Canada, United States or Great Britain—to arrive any time you wish. We deal through only the most reliable florists:

TERRILL'S LIMITED, CALGARY

and

THE MARQUIS FLOWER SHOP, Lethbridge

"Their Flowers Give Satisfaction"

ERRETT KING, Phm. B.

DRUGGIST and STATIONER

Phone 432 Vulcan

K. Roy McLean, Optometrist, will be at this store MONDAY, AUGUST 29, from 11:00 a.m. to 5:30 p.m.

BUY NOW AND SAVE!

An interesting saving in men's and boy's wear of one-third discount on the following articles:

Men's and Boys' Swim Trunks
Men's and Boys' T-Shirts
Men's Straw Hats—Dress
Boys' School Pants and Shirts
Boys' Spring and Summer Jackets

— also —

The fall and winter shades for our made-to-measure clothing are arriving in all the new shades and popular blends such as Charcoals—Greys—Blacks—Browns—Green and Grey blend.

Get with it men, buy that new suit, top coat, sports jacket and trousers NOW.

LUSHMAND TIP TOP TAILORS

JAMES BROTHERS

McAskiles Men's Wear

Phone 93 Vulcan, Alta.

LIONS

5-CAR BINGO

Vulcan Arena

WEDNESDAY, SEPT. 7th

at 8:15 p.m. sharp

$13,000 IN PRIZES

FIVE NEW 1955 CARS

—plus—

ADDITIONAL BINGO PRIZES

1—WESTMINSTER CLOCK	$70.00
2—BROWNIE MOVIE CAMERA with lights	$61.25
3—STEVENS MODEL 77 PUMP GUN	$67.50
4—TIP TOP SUIT for Man or Lady	$60.00
5—3-PIECE SET SKYWAY LUGGAGE	$91.25

TIE BREAKERS AND VARIOUS OTHER PRIZES

SPECIAL PRE-SALE TICKET PRIZE OF TV SET

ADMISSION $5.00 PER PERSON; EXTRA CARDS $1.00

All Proceeds for the Memorial Swimming Pool and other Lions' projects

ROBSON'S INDOOR THEATRE

Thurs. Fri. Sat., Aug.25-26-27

One Show Thursday and Friday at 8:15 p.m.
Saturday Shows at 2:30, 7:30 and 9:30 p.m.

"DESIREE"
(Family)
Color by Deluxe

CINEMASCOPE

In 4-track High-Fidelity Stereophonic Sound

Marlon Brando — Jean Simmons
Nicole Oberon — Cameron Mitchell

Spectacle of Napoleon's court and a little known part of his life.

—Special Added Attraction—
INTRODUCING FOX MOVIETONE NEWS

Mon. Tues. Aug. 29-30

One Show Nightly at 8:15 p.m.

"PHFFFT"
(Adult)

Judy Holiday — Jack Lemon
Jack Carson — Kim Novak

The quarrelling couple who couldn't stay apart. Don't say it—see it!

—also—

Color Cartoon: "Room and Board"
Comedy: "Love at First Fight"

Wed. Thurs. Fri. Sat., Aug. 31, Sept. 1-2-3

One Show Wed., Thurs., Fri., at 8:15
Saturday at 2:30, 7:00 and 9:30 p.m.

"A STAR IS BORN"

CINEMASCOPE

In 4-track High-Fidelity Stereophonic Sound
DeLuxe Color

Judy Garland — James Mason
Jack Carson — Charles Bickford

Judy Garland in an unforgettable performance-you'll want to see again and again.

Fox Movietone News

See Mitchell's for SCHOOL SUPPLIES

- Stop first at Mitchell's for those needed school supplies. We have a full line of scribblers, looseleaf books, pens, pencils, inks, rulers and all the other items needed for school work

Mitchell's Drug Store

John Mitchell, Phm. B. Prop.
Rexall Remedies — *"Prescriptions A Specialty*

RED&WHITE
SAVES YOU MONEY EVERY DAY

Phone 3 — FULTON BROS. — Vulcan

PEANUT BUTTER, Malkin's, 16 oz.	34¢
PURE CHERRY JAM, Red & White, 48 oz.,	89¢
KELLOGGS' RICE CRISPIES, 9½ oz.	2 for 59¢
APPLE JUICE, Sunrype Red Label, 48 oz.,	3 tins 99¢
CAMPBELL'S CHICKEN NOODLE SOUP, 10 oz.	4 tins 73¢
CREAM CORN, Red & White Choice, 20 oz.	4 tins 79¢
LIBBY'S DILLS, 24 oz.	49¢
CHUCK ROAST, Red or Blue brand, lb.	49¢
SELECT SLAB BACON, lean, lb.	65¢
SPARE RIBS,, Regular, lb.	49¢
FROZEN LEMONADE, Minute Maid	2 tins 45¢

Brief Items of Local Interest

Mrs. Anna Schwarz of LaCrosse, Wisc., is a guest at the home of her sister, Mrs. Frieda McRoberts.

Mr. and Mrs. Verne Spiers of Calgary spent the weekend at the Wm. Peters home.

Mr. and Mrs. George Miller of Calgary are guests this week at the Lorne Healy home.

Friends of Mrs. Luke Ohlheiser will be sorry to learn she is a patient in the local hospital.

Mr. and Mrs. Percy Myers will move from their farm into Vulcan this week to make their home. Their son Elwood, his wife and family will take up farming on the Myers' farm, where they will reside.

Friends of Mrs. M. L. Clarkson will regret to learn she is confined to the local hospital, having recently sustained painful injuries in a fall at her home.

K. Roy McLean, Optometrist of Calgary, will be in Vulcan at the King Drug Store on Monday, Aug. 29, from 11 a.m. to 5:30 p.m. Consult Mr. McLean at his Calgary office, 710 Greyhound Bldg., **daily except Monday.**

P/O Lawrence Ottewell and Mrs. Ottewell and family of Penhold were weekend visitors at the Charles Ottewell home.

Mr. and Mrs. R. C. R. Munro are spending the week in the U.S.

H. W. Johnston, District Editor of the Calgary Herald was a business visitor to town the first of the week.

Mr. and Mrs. J. P. O'Connell of Lethbridge visited at the Ohlheiser home here the first of the week, and with Mrs. Ohlheiser, Mrs. O'Connell's mother, who is ill in hospital.

Keith Healy has been confined to the local hospital with an infected throat for the past week.

Milton Scales is at present vacationing at San Francisco Cal.

Earl MacLeod of Edmonton spent the weekend at the G. E. Clayton home.

Mrs. Gordon Blythe of Calgary visited here recently with her father, Jack Scobie.

Mr. and Mrs. Hank Hughes spent last week in Banff.

Mrs. Kenneth Reitan and children of Edmonton are visiting at the E. J. Loxton home.

Mr. and Mrs. Alf Ully and Mr. and Mrs. Earl Carruthers have returned from a holiday spent at Great Falls, Mont. and Spokane, Wash.

Mr. and Mrs. Andy Gray and family of Calgary spent Sunday at the Elmer Jones' home.

John Wolfe Sr., is holidaying at Banff this week.

Mr. and Mrs. J. Simpson were Calgary business visitors the first of the week.

Congratualtions are being offered Mr. and Mrs. George deGreer on the birth of a son Wednesday last at the local hospital. Mrs. deGreer is the former Miss Mae Kole.

Mr. and Mrs. Russ Lawrence spent the weekend at the home of Mrs. Eunice Phillips in Calgary.

The Ladies Auxiliary to the Canadian Legion would greatly appreciate receiving donations of flowers for Decoration Day. Flowers can be left in the rotunda of the Canadian Legion building Saturday afternoon, August 27. Members of the Auxiliary are reminded to be at the Legion hall Saturday evening to make up bouquets and wreaths for Sunday.

Mr. and Mrs. A. C. Woodward of Vancouver, B.C., are visiting at the home of the latter's brother-in-law and sister, Mr. and Mrs. Verne Peterson. Other guests Sunday at the Peterson home were Mr. and Mrs. Stan Nash of Gladys Ridge.

Mr. and Mrs. W. E. Shrigley were Lomond visitors Sunday where they attended the christening of their baby grand-daughter, Mary Elizabeth McKay.

Mr. and Mrs. Dave Neville were Calgary visitors the first of the week.

Mr. and Mrs. E. R. McCamon of Calgary were visitors at the C. R. Robson home recently and while in the district also called at the Floyd Atkinson and Louie Palmer homes. Mrs. McCamon is the former Grace Flynn.

Mr. and Mrs. Frank Fletcher have been holidaying in the U.S.

Warren Banks, who has spent the summer employed in northern British Columbia has returned to his home here.

Word was received here Tuesday evening of the death earlier that day at High River of Mrs. Dick (Helene) Brodrick. Sympathy is extended to the Brodrick family in their bereavement. Further details will be given in next week's Advocate.

Guests this week at the Shrigley home are Mr. and Mrs. Albert Pollard and son Ronnie, of Lethbridge.

Friends of Dr. and Mrs. E. M. Gee will be interested to learn the doctor is in England this summer taking a refresher course, and Mrs. Gee and children are spending the summer at Kelowna, B.C.

Mr. and Mrs John Wolfe and son spent Sunday at Banff.

Mr. and Mrs. Charles Budd and family accompanied by Rev. and Mrs. P. A. Wildeman and Faythe are spending a few days at Banff this week.

Recent guests at the home of Mr. and Mrs. Del Thomas were Mr. and Mrs. Bert Flieger and Tommie of Innisfail. Mr. Flieger and Mr. Thomas are sister and brother.

Pete McIntyre accompanied Pete and Henry Dorch of Calgary on a motor trip through B.C. last week.

Mr. and Mrs. A. Sales accompanied by their guests, Mrs. Gordon McIntyre and Dale of Vancouver, and by Mrs. Lyle Sales, Lindy and Larry of Calgary, spent Sunday at Banff.

Mr. and Mrs. John Gorgnes and daughter Anne of Dawson Creek, B.C., are visitors at the home of their son-in-law and daughter, Mr. and Mrs. Herbert Kock.

A special meeting of the A.A.R.N. is to be held at Mrs. Lloyd Graham's Aug. 30 at 8 p.m. Special project to be discussed. -advtlc

Miss Lily Bogner and Miss Shirley Butts of Red Deer are guests at the Tom Bogner home after holidaying in Great Falls and Waterton.

Fay Schmidt is a Hanna visitor this week.

It's Here
The sensational brand-new
WINCHESTER
MODEL 50

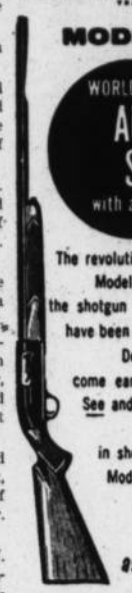

WORLD'S FIRST AND ONLY
AUTOMATIC SHOTGUN
with a non-recoiling barrel

The revolutionary all-new Winchester Model 50 Automatic shotgun—the shotgun sportsmen the world over have been waiting for—has arrived! Demand is tremendous... come early and place your order. See and handle the one gun that opens a whole new era in shotgun shooting—the new Model 50 Automatic shotgun.

Reach out and smack 'em as fast as you can pull the trigger!

Marshall-Wells Store
J. WOLFE & SON
PHONE 11 — VULCAN

NEW ARRIVALS

- CHILDREN'S PEARLS
- NECKLETS AND BRACELET SETS
- PIERCED EARRINGS

Baby Contest

HUMMEL—a boy, 8 lbs., 1 oz., born August 21.
Parents—Mr. & Mrs. Raymond Hummel, Champion.

BASSETT'S JEWELRY

Phone 175 — Vulcan, Alta.

BUY THE BEST
and still save Money!

Vulcan Bakery vitamin-enriched bread is the freshest bread in town. Brown or White, regular or steam style, sliced or unsliced, it's

only 15c a loaf

Ask for it at your grocer's

VULCAN BAKERY

Phone 80 — H. F. deJong, Prop.

Hollywood Hannah BY BETTY ANN

"An investment at a beauty shop may draw a surprising amount of interest."

Dusters
Figured, Embossed Cotton, Tapestry,
4.98 to 9.98

Crinolines
White, Red, Black
3.98 to 7.95

New Fall Dresses
in all the new shades and material, sizes 9 to 24½

Betty Ann SHOPPE
VULCAN'S SMART STYLE CENTRE

Back to School Values

PLAY SHOES
PARTY SHOES
by *Savage*

Sandals, oxfords, loafers—Savage shoes for every occasion. Carefully made of quality materials over proper lasts for growing feet. Correct fit is important. We are fully equipped to give your children this attention.

CHILDREN'S SHOES by Savage in straps, oxfords and boots. Good assortment of colors and sizes at lowest certified prices.

MISSES' BALLERINAS, assorted styles, suede constucted in black only, sizes 4 to 9 pr. **2.98**

YOUTHS' AND MEN'S LOAFERS, Goodyear welts, Neolite soles in black or brown, nicely styled, sizes 6 to 11, pr. **8.95**

SPECIAL

Broken ranges of oxfords, straps and loafers, sizes 4 to 7½ pr. **2.98**

Robinson Stores

Dry Goods -- Footwear -- Notions
Phone 25 — Vulcan

Simon's FOOD MARKET

YOUR LOCAL INDEPENDENT FOOD STORE
Free Delivery — Phone 156

Food Savings at Simon's

GROCERIES

Tomato Juice
Hunt's, 48 oz. ..... 3 tins 1.00

Tomatoes
Brentwood, 28 oz. ..... 2 tins 55¢

Margarine
Blue Bonnet, Yellow quick ..... 2 lbs. 79¢

Milk
All brands, Tall ..... 6 tins 95¢

Peanut Butter
York, Davy Crockett tumblers ..... 39¢
Each one different, get a set!

Coffee
Nabob, reg. grind lb. ..... 99¢

Fresh Fruits and Vegetables

WATERMELLON, red and ripe, lb.	5¢
GREEN GRAPES. seedless 2 lbs.	47¢
CUKES, slicers lb.	5¢
CORN-ON-THE-COB, dozen	39¢

VULCAN LIONS 5-CAR BINGO

VULCAN ARENA - WEDNESDAY, SEPTEMBER 7 - 8:15 P.M.